

# Ninth Annual Report for NAPL Recovery

August 2022 Through July 2023  
Former Equity Works MGP Site, Brooklyn, New York  
NYSDEC Site No.: 224050  
Order on Consent Index #: A2-0552-0606  
EPA ID number for the Site: NYR 000 225 615

National Grid

Project number: 60137362

November 9, 2023

## Quality information

### Prepared by

---



---

Melissa Saunders

### Approved by

---



---

Peter S. Cox, PG  
Project Manager

### Prepared for:

National Grid  
One MetroTech Center  
Brooklyn, NY 11201

### Prepared by:

AECOM  
250 Apollo Drive  
Chelmsford  
MA, 01824  
USA  
aecom.com

## Table of Contents

Executive Summary .....	1
1. Introduction .....	1-1
2. Recovery Well Installation and Operation.....	2-1
2.1 Recovery Well Designs.....	2-1
2.2 Initial Monitoring and NAPL Recovery .....	2-2
2.2.1 Primary Recovery Wells .....	2-2
2.2.2 Secondary Recovery Wells .....	2-2
2.2.3 Gauging Wells .....	2-2
2.2.4 Pilot Wells .....	2-2
2.3 System Operation .....	2-3
2.3.1 Automated Wells.....	2-3
2.3.2 Gauging Wells .....	2-3
2.3.3 Pilot Wells .....	2-4
3. System Performance .....	3-1
3.1 NAPL Recovery .....	3-1
3.1.1 Automated Wells.....	3-1
3.1.2 Gauging Wells .....	3-1
3.1.3 Pilot Wells .....	3-2
3.2 Waste Management.....	3-2
3.3 System Maintenance .....	3-2
3.4 Incidents/Unplanned Releases.....	3-2
4. Recommendations .....	4-1
4.1 Past Recommendations .....	4-1
4.2 Future Recommendations .....	4-1
5. References.....	5-2

## Tables

Table 2-1	Categories of Recovery Wells
Table 3-1	NAPL Monitoring and Recovery – Automated Wells
Table 3-2a	NAPL Monitoring – Gauging Wells
Table 3-2b	NAPL Recovery – Gauging Wells
Table 3-3a	NAPL Monitoring – Pilot Wells
Table 3-3b	NAPL Recovery – Pilot Wells
Table 3-4	Summary of Waste Management

## Figures

Figure 1-1	Site Location
Figure 1-2	Site Properties
Figure 2-1	Locations of On-Site and Perimeter Recovery Wells
Figure 2-2	Completed Well Location
Figure 2-3	Location of Automated Wells
Figure 2-4	Control Trailer
Figure 3-1	Cumulative Volume of Mixed Fluids Collected in Automated Wells
Figure 3-2	NAPL Thickness Versus Time – Gauging Wells
Figure 3-3	Cumulative Volume of Mixed Fluids Collected in Pilot Wells
Figure 4-1	NAPL Recharge Rates Versus Time – Automated Wells

## Appendices

Appendix A	Waste Disposal Documentation
------------	------------------------------



## Acronyms

BUG	Brooklyn Union Gas Company
CCR	Construction Completion Report
DNAPL	dense non-aqueous phase liquid
IRM	Interim Remedial Measure
MGP	Manufactured Gas Plant
NAPL	non-aqueous phase liquid
NYSDEC	New York State Department of Environmental Conservation
NYSDOH	New York State Department of Health
O&M	Operation & Maintenance
PDI	Pre-design Investigation
PLC	Programmable Logic Controller
PVC	polyvinyl chloride
Site	222-254 Maspeth Avenue
TOC	top of casing

## Executive Summary

On behalf of National Grid, AECOM USA, Inc. (AECOM), has prepared this non-aqueous phase liquid (NAPL) Recovery Annual Report to document the ninth year of operation of the NAPL recovery system within the footprint of the former K-Equity Works site (the Site), a former Manufactured Gas Plant (MGP) site, located at 222-254 Maspeth Avenue in Brooklyn, New York, during the period of August 2022 through July 2023.

The NAPL recovery is being conducted pursuant to a Multi-site Order on Consent and Administrative Settlement, Index # A2-0552-0606, between The Brooklyn Union Gas Company (BUG) d/b/a National Grid NY, and the New York State Department of Environmental Conservation (NYSDEC).

The Site is located in a historically industrialized area and operated as a MGP from approximately 1893 to 1929. BUG acquired the MGP in approximately 1903 and transferred ownership of the Site in 1951. The Site currently consists of three adjoining properties – 222 Maspeth Avenue, 252 Maspeth Avenue, and 254 Maspeth Avenue. The 222 Maspeth Avenue property was previously used by Cooper Tank as a solid waste recycling facility and more recently used for waste container (roll-off) fabrication and rehabilitation. The 252 Maspeth Avenue property is leased to a tenant who parks and maintains buses on it, and the 254 Maspeth Avenue parcel is leased to a construction contractor as a lay-down space to support their construction operations.

The NAPL Recovery Interim Remedial Measure (IRM) activities included the following:

- Installation of five recovery wells at appropriate locations within the central areas of the Site to reduce the quantity of NAPL, and at 18 selected perimeter locations to control the potential for off-Site migration.
- Installation of pumps, controls, and a NAPL recovery collection tank/system.
- Installation of two recovery wells within the former No.1 Relief Holder in 2018.
- Installation of seven pilot recovery wells screened at varying depths below the former gas holder foundation at 222 Maspeth Avenue between September and December 2021 to recover NAPL beneath this suspected source area structure. Given the start of IRM activities involving the removal of the material within the former gas holder foundation at the 222 Maspeth Avenue parcel, the pilot recovery wells were properly abandoned by a licensed driller in July 2023 in accordance with NYSDEC's CP-43 Groundwater Monitoring Well Decommissioning Policy.

On-going Operation Maintenance and Monitoring activities following completion of the IRM include the following:

- Gauging of NAPL, and
- Recovery of NAPL that collects in the recovery wells, including weekly recovery at the pilot recovery wells at 222 Maspeth Avenue.

Details regarding the construction of the NAPL recovery wells are included in the Interim Remedial Measure for NAPL Recovery Construction Completion Report (CCR), submitted to the NYSDEC in May 2015 (AECOM, 2015). Details regarding the pilot recovery wells have been transmitted to NYSDEC via email.

Since system startup through July 31, 2023, the system has operated with an average on-line factor of 98%, without incidents or unplanned releases from the system. Based on system measurements, approximately 32,000 gallons of mixed fluids have been collected from the recovery system and managed as an alternative fuel, initially at the Tradebe Facility in Cohoes, New York until March of 2017 and more recently at Veolia Technical Solutions Facility in Middlesex, New Jersey. An estimate of the NAPL/water ratios over the monitoring period indicates that the mixed fluids collected are typically 60 to 70% NAPL, resulting in over 19,000 gallons of NAPL having been removed from the Site to date. In addition, over

2,600 gallons of mixed fluids have been collected from the seven pilot recovery wells since December 2021 with an estimated 80% NAPL/water ratio.

Data collected to date indicate that NAPL collection rates at 12 of the initial 23 recovery well locations (two on-Site and 10 perimeter locations) warrant the continued operation of pumps to support automated recovery. The well pumps are controlled with timers that are adjusted, as required, with a goal of containing the NAPL within the sump of each well, but at a level above the inlet to the pump to minimize the collection of groundwater. The remaining 13 wells, including those located in the No. 1 Relief Holder, are managed using manual recovery techniques on a quarterly basis. Data collected at the pilot recovery wells at 222 Maspeth Avenue indicated that longer-term recovery of deeper NAPL below the former gas holder foundation is warranted and therefore new recovery wells and infrastructure for connecting these wells to the automated NAPL collection system is a component of the ongoing IRM occurring at the 222 Maspeth Avenue parcel.

## 1. Introduction

On behalf of National Grid, AECOM USA, Inc. (AECOM), has prepared this Ninth Annual Report outlining NAPL recovery progress during its ninth year of operation, covering the period of August 2022 through July 2023.

The non-aqueous phase liquid (NAPL) recovery system is located within the footprint of the former Equity Works Manufactured Gas Plant (MGP) site (the Site). The Site consists of three adjoining properties – 222 Maspeth Avenue, 252 Maspeth Avenue, and 254 Maspeth Avenue located in Brooklyn, New York. Details regarding the construction of the NAPL recovery system are included in the Interim Remedial Measure for NAPL Recovery Construction Completion Report (CCR), submitted to the New York State Department of Environmental Conservation (NYSDEC) in May 2015 (AECOM, 2015). The location of the Site and the orientation of the individual properties are illustrated in **Figure 1-1** and **Figure 1-2**, respectively.

The Interim Remedial Measure (IRM) was implemented pursuant to a Multi-site Order on Consent and Administrative Settlement, Index # A2-0552-0606, between The Brooklyn Union Gas Company (BUG) d/b/a National Grid NY (hereinafter, National Grid), and the NYSDEC, in accordance with applicable guidelines of the NYSDEC and the New York State Department of Health (NYSDOH).

This document is organized in the following manner: a summary of activities associated with the installation and operation of the recovery system is presented in **Section 2**; the results from the ninth year's monitoring activities are documented in **Section 3** and proposed revisions to the system's operation and monitoring program are discussed in **Section 4**.

## 2. Recovery Well Installation and Operation

National Grid is collecting recoverable NAPL while Site-wide IRMs and remedial design activities are completed. The design of the NAPL recovery system included the installation of 23 recovery wells at locations that were determined to have the potential to collect mobile NAPL and be compatible with Cooper Tank's construction and long-term operational activities. Consistent with the NYSDEC approved work-plan (AECOM, 2013), recovery wells were installed in the following areas of the Site:

- On-Site – Five recovery wells (RW-1 through 5) were installed at locations within the 252 Maspeth Avenue property.
- Site Perimeter – 18 recovery wells (RW-6 through 23) were installed along the perimeter of the Site on the 222, 252 and 254 Maspeth Avenue properties.
- Two additional recovery wells (RW-24 and RW-25) were installed in 2018 inside the former No. 1 Relief Holder and added to the NAPL recovery Operation & Maintenance (O&M) program.
- Seven recovery wells (referred to as pilot recovery wells) were installed in late 2021 below the foundation of the former No.1 Relief Holder for a pilot program to explore the recoverability of dense non-aqueous phase liquid (DNAPL) below the intermediate clay and above the deep clay (a confining unit). These recovery wells terminated at various depths and were designated as follows: shallow (RW-28S and RW-29S), intermediate (RW-27I), and deep (RW-26, RW-27DR, RW-28D, and RW-29D). One of the Pilot wells (RW-27D) was abandoned due to broken casing and was replaced (RW-27DR).

Recovery well locations are shown on **Figure 2-1**. The perimeter locations are spaced at approximately 18 ft on center, with the exception of the area along the driveway of 254 Maspeth Avenue where the presence of a subsurface structure required spacing of approximately 30 feet between the three recovery wells (RW-6, -7 and -8). The On-Site and Site Perimeter locations were equipped with the infrastructure, i.e., conduits for electrical service and tubing, for the subsequent automation of NAPL recovery activities.

### 2.1 Recovery Well Designs

Recovery wells were designed to accommodate the uncertainty of long-term NAPL recovery rates. All well risers were constructed of 6-inch diameter schedule 40 polyvinyl chloride (PVC). Recovery well screens were constructed of 6-inch diameter 0.020-inch slot wire wrap stainless steel.

Five (5) and ten (10) foot lengths of screen were used, as required, to address soil intervals where NAPL (i.e., saturated thickness greater than 1-inch) has been observed. Centralizers were installed at the top and bottom of each screen. The screen size was selected based on the grain-size information obtained during the Pre-Design Investigation (PDI).

Each well was equipped with a 5-foot long, 6-inch diameter, stainless steel sump to collect NAPL, with the exception of new wells RW-24 and RW-25 which were screened to the former No. 1 Relief Holder foundation to avoid penetrating the holder bottom. The annular space above the filter pack was filled with a bentonite seal (minimum of 3 to 4 feet thick). Note that additional bentonite seals were used at locations where multiple screen intervals were installed. The annular space above the bentonite seal was filled with a grout mixture from the bentonite seal to approximately one to two feet below the top of casing (TOC).

Recovery wells at the On-Site and Site Perimeter locations were completed in a 4-foot by 4-foot traffic rated well vault. Illustrations of an in-place recovery well and completed well location are provided in **Figure 2-2**. The pilot wells were constructed in a similar fashion with four different screen lengths: 5-foot (RW-29D), 10 feet (RW-26, RW-28S, RW-29S and RS-28D), 15 feet (RW-27I), and 20 feet (RW-27DR). All pilot wells have 10-foot-long sumps.

## 2.2 Initial Monitoring and NAPL Recovery

The NAPL recovery system is intended to operate in a manner that contains the NAPL levels within the well sumps (5 ft. in length) to the extent practicable. As part of the installation of the system, initial monitoring activities were conducted to provide a preliminary estimate of potential collection rates. The results were used to determine which locations would require automation for the cost-effective recovery of NAPL.

The monitoring activities provided the ability to group the locations into three categories based on the observed recharge rates. They were grouped as follows: Primary recovery wells (greater than 0.5 gallons per day [gpd] of NAPL recovered); Secondary recovery wells (approximately 0.1 to 0.5 gpd of NAPL recovered) and gauging wells (< 0.1 gpd of NAPL recovered). The distribution of wells within these categories is provided on **Table 2-1**.

### 2.2.1 Primary Recovery Wells

The majority of NAPL (approximately 85 percent of total) was collected from the eight primary locations. The manual management of NAPL at these locations would require that recovery activities be conducted on a weekly basis to ensure that the storage capacity of the well sumps (approximately 7.5 gallons) not be exceeded. This frequency of manual monitoring/collection is not cost-effective or practical given site access issues and the level of activity at the Site. As a result, the wells at these eight locations were automated by setting NAPL recovery pumps in the wells.

### 2.2.2 Secondary Recovery Wells

Approximately 15 percent of the NAPL was collected from the seven secondary wells. The manual management of NAPL at these locations would require that recovery activities be conducted monthly to ensure that the storage capacity of the well sumps is not exceeded. Long-term manual monitoring/recovery at this frequency is not cost effective, and these locations were also automated by setting NAPL recovery pumps in the wells.

### 2.2.3 Gauging Wells

NAPL levels at the 13 remaining wells were consistently observed to be within the well's sumps at each location or within the former No. 1 Relief Holder foundation. It was determined that NAPL at these locations could be effectively managed on a quarterly basis using manual recovery techniques. Note that one of the secondary wells (RW-11) was converted to a gauging well during the first year of operation, bringing the total to 13 wells.

The measurements of the quantity of NAPL collected from locations within the former No. 1 Relief Holder indicated that RW-24 and RW-25 could also be effectively managed using manual recovery techniques on a quarterly basis.

### 2.2.4 Pilot Wells

Seven pilot recovery wells were installed in the fall of 2021 to evaluate the potential for NAPL recovery at depth below the intermediate clay unit beneath the former gas holder foundation at 222 Maspeth Avenue. RW-26 and RW-28S were installed initially. The second group included RW-27I, RW-27D, and RW-29S. One of the wells, RW-27D, was later abandoned and replaced by RW-27DR. The third group of wells installed were RW-28D and RW-29D.

The pilot recovery wells were installed in accordance with the NYSDEC-approved IRM Work Plan Addendum (AECOM, 2021). These well groups were installed sequentially and based on the DNAPL accumulation documented in the previous group. After installation, significant DNAPL accumulation was not observed in either the first or second group of wells, prompting the installation of the third and final group. By the third month since RW-26 and RW-28S were installed, measurable DNAPL accumulation began to be observed in all pilot wells except RW-27I.

The DNAPL recharge rates vary among these pilot wells. Wells have been gauged and pumped as needed on a weekly basis to assess the long-term NAPL recoverability potential to determine if certain pilot recovery wells can be abandoned or whether NAPL accumulation can be performed quarterly under the current O&M program, or if well(s) would benefit from automation similar to other existing primary recovery wells. The pilot recovery wells were abandoned in early July 2023 prior to mobilization for the planned 222 Maspeth Avenue IRM work.

## 2.3 System Operation

Discussions of the recovery/collection methods for the automated and gauging wells are provided below.

### 2.3.1 Automated Wells

The Primary and Secondary recovery well locations (**Figure 2-3**) are equipped with fixed speed pumps manufactured by Linear Pumps. The well pumps are controlled with timers that are adjusted, as required, with a goal of containing the NAPL within the sump of each well, but at a level above the inlet to the pump to minimize the collection of groundwater.

Collected NAPL is accumulated in a 500-gallon capacity double-walled polyethylene tank located above ground in the system's control trailer on the 254 Maspeth Avenue parcel (**Figure 2-4**). The accumulation tank is equipped with a high liquid level detector to prevent over-filling, as well as secondary containment. The system is equipped with additional alarms and communication equipment to ensure its safe operation.

The contents of the tank are periodically gauged by field staff using the following method:

- The tank is accessed through the topmost access port.
- An interface probe is lowered to the bottom of the tank.
- The probe is left in place for a period of five minutes to allow the separate layers of NAPL and water to resolve.
- The probe is slowly raised until the water level is encountered.

The thicknesses of the NAPL and water levels are used to estimate the relative NAPL/water composition of the mixed fluids.

### 2.3.2 Gauging Wells

The gauging wells are monitored during quarterly inspection activities and accumulated NAPL is recovered using an air lift system that consists of an air compressor and sample line (1 inch outside diameter black iron pipe) that runs from the bottom of the well sump to a closed 55-gallon drum and is operated in the following manner:

- A small stream of compressed air is introduced into the bottom of the sample line through a "T" connection.
- The upward movement of the air "bubble" creates a vacuum that draws NAPL upward from the sump and into the drum.
- The consistency of the stream is determined by an oil/water interface probe that is inserted into the sample line. Air flow is discontinued when the probe detects water is being pumped through the tubing instead of DNAPL. Then the volume of collected NAPL is measured and recorded.

The collected NAPL is stored in sealed drums and collected with the NAPL from the accumulation tank at regular intervals by a certified waste hauler.

### 2.3.3 Pilot Wells

From August 1, 2022 through November 28, 2022, the seven pilot recovery wells were accessed, gauged, and pumped on a weekly basis. From November 29, 2022 until July 12<sup>h</sup>, 2023, pilot recovery wells were gauged only if there was 50% or greater (5 feet in NAPL thickness) accumulation of NAPL in any particular well, and wells with 8 feet or greater of NAPL (80% of the sump capacity) were pumped on weekly basis through July 11, 2023. On July 12<sup>th</sup>, 2023, all pilot recovery wells were abandoned in preparation for mobilization of the 222 Maspeth IRM Work. New deep recovery wells meant to replace the pilot recovery wells and infrastructure for connecting these deep recovery wells to the automated NAPL collection system is a component of the ongoing IRM occurring at the 222 Maspeth Avenue parcel.

DNAPL from the pilot recovery wells was recovered using the air lift pumping system currently in use to remove NAPL from the Gauging Wells described in **Section 2.3.2** above.

DNAPL recovered from these wells was stored in 55-gallon steel drums and picked up by National Grid's approved waste hauler on a bi-weekly basis. The quantity of the DNAPL generated from these wells is recorded separately from the other wells on-Site and outlined in **Section 3.1.3** below.



### 3. System Performance

The following discussion provides summaries of NAPL recovery and waste management observations during the ninth year of system operation (August 2022 through July 2023), as well as a discussion of the associated maintenance and response activities.

#### 3.1 NAPL Recovery

The results from the monitoring of the automated and gauging wells are discussed below.

##### 3.1.1 Automated Wells

The results from the gauging activities during the system's operation are summarized in **Table 3-1**. Adjustments to the pumping rates were generally appropriate to contain NAPL within the sumps of the wells. However, experience during the first eight years of operation demonstrate that although general trends of the flow of NAPL to a well can be established, there are short-term variabilities in flow and/or minor mechanical issues (e.g., pump screen clogging, tripped fuses, pump failures) that can challenge the ability to continually maintain a matching pumping rate. In addition, because the system is automated with pumping times and durations controlled by a timer, periodically there are times where the NAPL thickness is identified above the sump interval, e.g., if wells are gauged just before pumping. These are temporary conditions, as accumulated NAPL is removed from the sumps on a continuous basis over time. Pump duration adjustments are also made on an on-going basis when data indicate NAPL thickness is near or above the sump level in the recovery wells.

Approximately 1,800 gallons of mixed fluids were collected from the system during the ninth year of operation (August 1, 2022, through July 31, 2023). An illustration of the cumulative volume of mixed fluids collected over time is provided in **Figure 3-1**. From startup through July 2023, approximately 32,000 gallons of mixed fluids have been removed by the system based on readings from the level sensor in the recovery tank. Note that the estimates of total recovered volume presented in **Table 3-1** (based on in-truck volumes listed on the manifests) can vary slightly from the "tank" level sensor estimate due to the variability over time between the level sensor readings and the "in-truck" volumes recorded by the waste hauling company.

In the past, observation of the relative proportions of NAPL/water have been highly variable; however, the use of the standardized protocol presented in the Year 2 Report including lowering the probe to the bottom of the recovery tank and letting it equilibrate for approximately five minutes prior to recording the NAPL and water thicknesses has provided more consistent results. In addition, a change in pumping frequency from daily to weekly in July 2020 indicated an approximate 10% reduction in water content of the recovered NAPL following this change to weekly pumping. Another change that occurred in the eighth year is the conversion of RW-8, which has become a gauging well based on the NAPL thickness and calculated recharge rates in this well.

During Year 9 operations, the observed NAPL to water ratio of collected mixed fluids was approximately 60% to 70% NAPL. A conservative estimate of the NAPL/water ratios since system startup indicates that the collected material likely contained over 19,000 gallons of NAPL.

##### 3.1.2 Gauging Wells

Monitoring and recovery activities were conducted on an approximate quarterly basis throughout the year. The 2016-2023 data from the gauging wells is presented in **Table 3-2a** and **Table 3-2b**. As indicated, manual recovery on a quarterly basis is appropriate to maintain DNAPL levels within the sumps. During Year 9 operations, approximately 99 gallons of mixed fluids were recovered from the 14 gauging wells.

**Figure 3-2** presents a graphical illustration of the trend in DNAPL thickness in the gauging wells during nine years of operation. As illustrated, thicknesses have generally decreased over time with typical variation. This suggests that the collection system is having a potentially significant effect on reducing the quantity of recoverable DNAPL in the areas where the gauging wells are located.

### 3.1.3 Pilot Wells

The DNAPL thickness and recovered volume from the pilot wells are presented in **Table 3-3a** and **Table 3-3b**. From August 1, 2022 through July 12, 2023, approximately 1,424 gallons of mixed fluids were recovered from the seven pilot wells.

**Figure 3-3** shows the cumulative volume of DNAPL recovered from all pilot wells during Year 9. During this period, the observed NAPL to water ratio of collected mixed fluid was approximately 80% or more NAPL.

## 3.2 Waste Management

The collected NAPL was managed as an alternative fuel at the Veolia Technical Solutions Facility in Middlesex, New Jersey for fuels blending. A summary of the waste shipments and associated quantities according to manifests from both the automated and gauging wells is presented in **Table 3-4**.

The initial shipments of mixed fluids during Years 1 and 2 were managed as a non-hazardous waste in accordance with NYSDEC Guidance DER-4, "Management of Coal Tar Waste and Coal Tar Contaminated Soils and Sediment". From time to time the results from the analysis of the mixed fluids in the tank have indicated a flash point greater than 140° F. Although the results were believed to be the result of inconsistencies in sampling and analysis, shipments after February 5, 2016, during Year 2 operations, have been conservatively managed as a D001 Ignitable Waste using the RCRA ID number for the Site: NYR 000 225 615. Documentation of the shipments for Year 9 operations are provided in **Appendix A**.

## 3.3 System Maintenance

There were no significant maintenance issues with the system during the monitoring period; however, in early 2022, Sensaphone discontinued remote monitoring support for the systems Programmable Logic Controller (PLC), the SCADA 3000. As this unit operates as the system PLC and monitoring system, it was determined that both needed to be upgraded. The PLC/monitoring system upgrade was completed in November of 2022.

The following maintenance activities were accomplished during the ninth year of operation:

- Periodic cleaning of the system trailer to remove dust generated by site operations.
- Quarterly cleaning of recovery well pump intake screens as needed and replacement of vault lid hardware (latches, hinges, etc.) that get damaged by site operations.
- Since the pilot wells are examined weekly, maintenance is done on an as-needed basis.

During the current reporting period, the system was on-line 355 days out of a total of 365 planned operating days, as outlined below. This reflects an on-line factor of 97%, which is consistent with prior years of operation.

## 3.4 Incidents/Unplanned Releases

There were no incidents or unplanned releases during the reporting period.

## 4. Recommendations

National Grid continues to conduct additional evaluations of recharge rates and the composition of mixed fluids to determine if it will be practical to refine the operation of the system, e.g., transition automated wells to gauging wells, over time.

### 4.1 Past Recommendations

Starting in June 2014, and continuing forward during various quarterly gauging events, a pilot program was initiated to evaluate the recharge rates for selected wells. During the evaluation, NAPL was removed from the selected wells, and NAPL thickness was monitored periodically over the next 24 hours or longer, with results reported in gallons/day. The results for four wells (RW-10, RW-18, RW-19, and RW-20) during Year 9 operations are summarized in **Figure 4-1**. As illustrated on **Figure 4-1**, NAPL recharge rates generally indicate a decreasing trend, with expected variability. The evaluation will be continued at these wells and possibly additional wells during Year 10 operations.

During Year 3 operations, National Grid also conducted a recharge evaluation to assess the possibility that the decreasing recharge rates could be associated with “fouling” of the well screens. The results from the evaluation were presented in the Year 3 Annual Report (AECOM, 2017) and demonstrated that significant NAPL recharge was noted in all wells, confirming that recovery well screen fouling is not an issue or the cause of the gradually decreasing recharge rates.

The NAPL recovery system was switched from daily to weekly pumping on July 27, 2020 in an attempt to improve NAPL to water collection ratios. Results from recorded NAPL to water ratios in the recovery tank during Year 7 and Year 8 indicated an approximate 10% reduction in water content of the recovered NAPL following this change to weekly pumping. The results of the above actions will be reviewed as part of the next annual report to determine if there is a trend in the rate of NAPL collection and if any future modifications to the operation of the system are required.

### 4.2 Future Recommendations

The automated collection of NAPL will continue for the Primary and Secondary wells as described in **Section 2.3.1**. The gauging wells will be monitored and pumped during the quarterly inspections as described in **Section 2.3.2**.

## 5. References

AECOM, 2011. Equity Former MGP Site 254 Maspeth Avenue Property Interim Remedial Measure Work Plan. December 16, 2011.

AECOM, 2012. Interim Site Management Plan, Equity Works Former Manufactured Gas Plant Site, Brooklyn, New York, NYSDEC Site No.: 224050, Order on Consent Index #: A2-0552-0606. November 28, 2012.

AECOM, 2013. Interim Remedial Measure Work Plan for Product Recovery, Equity Works Former Manufactured Gas Plant Site, Brooklyn, New York, NYSDEC Site No.: 224050, Order on Consent Index #: A2-0552-0606. January 2013.

AECOM, 2015. Completion Report Interim Remedial Measure for NAPL Recovery, Equity Works Former Manufactured Gas Plant Site, Brooklyn, New York, NYSDEC Site No.: 224050, Order on Consent Index #: A2-0552-0606. May 20, 2015.

AECOM, 2015. Annual Report, Interim Remedial Measure for NAPL Recovery, Equity Works Former Manufactured Gas Plant Site, Brooklyn, New York, NYSDEC Site No.: 224050, Order on Consent Index #: A2-0552-0606. August 2015.

AECOM, 2016. 2nd Annual Report, Interim Remedial Measure for NAPL Recovery – June 2015 through July 2016, Equity Works Former Manufactured Gas Plant Site, Brooklyn, New York, NYSDEC Site No.: 224050, Order on Consent Index #: A2-0552-0606. November 2016.

AECOM, 2017. 3rd Annual Report, Interim Remedial Measure for NAPL Recovery – August 2016 through July 2017, Equity Works Former Manufactured Gas Plant Site, Brooklyn, New York, NYSDEC Site No.: 224050, Order on Consent Index #: A2-0552-0606. November 2017.

AECOM, 2018. 4th Annual Report, Interim Remedial Measure for NAPL Recovery – August 2017 through July 2018, Equity Works Former Manufactured Gas Plant Site, Brooklyn, New York, NYSDEC Site No.: 224050, Order on Consent Index #: A2-0552-0606. September 2018.

AECOM, 2019. 5th Annual Report, Interim Remedial Measure for NAPL Recovery – August 2018 through July 2019, Equity Works Former Manufactured Gas Plant Site, Brooklyn, New York, NYSDEC Site No.: 224050, Order on Consent Index #: A2-0552-0606. December 2019.

AECOM, 2021. 6th Annual Report, Interim Remedial Measure for NAPL Recovery – August 2019 through July 2020, Equity Works Former Manufactured Gas Plant Site, Brooklyn, New York, NYSDEC Site No.: 224050, Order on Consent Index #: A2-0552-0606. January 2021.

AECOM, 2021. 7th Annual Report for NAPL Recovery – August 2020 through July 2021, Equity Works Former Manufactured Gas Plant Site, Brooklyn, New York, NYSDEC Site No.: 224050, Order on Consent Index #: A2-0552-0606. October 2021.

AECOM, 2021. Interim Remedial Measure Work Plan Addendum, 222 Maspeth Avenue Parcel, Former Equity Works Manufactured Gas Plant Site, 222-254 Maspeth Avenue, Brooklyn, Kings County, New York, NYSDEC Site No.: 224050, Order on Consent Index #: A2-0552-0606, July 2021.

National Grid, 2012. National Grid Environmental Procedure 2-A, Aboveground Storage Tank Management. December 2012.

New York State Department of Environmental Conservation (NYSDEC), 2002. Management of Coal Tar Waste and Coal Tar Contaminated Soils and Sediment (DER-4). January 11, 2002.

## Tables

**Table 2-1**  
**Categories of Recovery Wells**  
**Former Equity Works MGP Site, Brooklyn, New York**

**Primary Recovery Wells (collection rate > 0.5 gpd)**

Well	Location	
RW-2	252 Parcel	on-site
RW-3	252 Parcel	on-site
RW-10	254 Parcel	perimeter
RW-12	254 Parcel	perimeter
RW-13	254 Parcel	perimeter
RW-18	254 Parcel	perimeter
RW-19	254 Parcel	perimeter
RW-20	254 Parcel	perimeter

**Secondary Recovery Wells (collection rates 0.1 to 0.5 gpd)**

Well	Location	
RW-9	254 Parcel	perimeter
RW-11	254 Parcel	perimeter
RW-21	254 Parcel	perimeter
RW-22	222 Parcel	perimeter

**Gauging Wells (collection rate < 0.1 gpd)**

Well	Location	
RW-1	252 Parcel	on-site
RW-4	252 Parcel	on-site
RW-5	252 Parcel	on-site
RW-6	254 Parcel	perimeter
RW-7	254 Parcel	perimeter
RW-8	254 Parcel	perimeter
RW-11	254 Parcel	perimeter
RW-14	254 Parcel	perimeter
RW-15	254 Parcel	perimeter
RW-16	254 Parcel	perimeter
RW-17	254 Parcel	perimeter
RW-23	222 Parcel	perimeter
RW-24	222 Parcel	on-site
RW-25	222 Parcel	on-site

**222 Maspeth Pilot Recovery Wells**

Well	Location	
RW-26	222 Parcel	on-site
RW-28S	222 Parcel	on-site
RW-29S	222 Parcel	on-site
RW-27I	222 Parcel	on-site
RW-28D	222 Parcel	on-site
RW-29D	222 Parcel	on-site
RW-27D	222 Parcel	on-site

**Note:** Based on data from initial gauging events -  
May 2013 through February 2014

Table 3-1  
NAPL Monitoring and Recovery - Automated Wells  
Former Equity Works MGP Site, Brooklyn, New York

Location			Depth of Well (ft.)		Typical Pre-Recovery NAPL Thickness (ft.)	NAPL Thickness (ft)																															
	Parcel	Well ID	Design	Measured		7/29/2015	10/15/2015	1/15/2016	4/28/2016	7/28/2016	10/17/2016	1/19/2017	4/6/2017	7/26/2017	10/26/2017	1/19/2018	4/5/2018	7/25/2018	11/5/2018	1/30/2019	4/3/2019	8/13/2019	11/7/2019	1/28/2020	4/30/2020	7/27/2020	10/19/2020	1/25/2021	4/26/2021	7/13/2021	10/18/2021	1/24/2022	4/25/2022	7/20/2022	11/8/2022	2/22/2023	4/19/2023
On-Site	252	RW- 2	51.00	49.70	12	0.06	5.43	8.98	0.55	3.42	0.20	3.33	0.01	6.05	3.62	8.82	1.38	1.52	0.14	6.10	9.55	0.00	1.21	6.05	6.80	0.01	5.75	---	8.85	1.79	2.35	2.05	1.50	1.83	1.95	3.04	4
		RW- 3	51.00	50.40	14	0.63	4.72	11.74	1.25	3.06	0.50	9.20	6.02	12.04	11.02	13.42	1.11	13.95	10.21	11.33	11.15	0.30	3.43	9.88	---	2.44	12.10	---	12.90	5.25	1.10	6.80	12.10	4.42	1.95	9.22	6.25
Perimeter	254	RW- 8	48.00	46.72	3	0.06	0.15	1.89	0.98	0.10	2.41	3.63	2.05	0.01	0.01	0.01	0.00	2.71	5.10	5.83	5.42	6.35	2.05	4.25	0.00	3.20	4.55	2.50	2.30	2.95	4.20	3.28	3.00	4.40	---	---	---
		RW- 9	50.00	48.87	6	0.06	1.73	7.32	13.50	7.78	0.10	4.92	6.30	12.30	0.01	0.01	0.00	0.00	0.00	1.70	5.25	7.55	3.80	6.95	5.00	3.20	0.10	0.50	4.85	4.20	4.50	---	0.15	0.00	0.70	2.25	3.83
		RW- 10	46.00	45.30	11	0.06	6.25	11.44	3.03	0.20	0.05	6.32	6.60	0.95	0.01	0.01	0.00	0.02	0.02	2.72	6.42	7.99	4.06	6.99	5.30	1.25	2.96	6.98	5.91	11.89	9.68	0.90	0.30	0.00	0.02	0.03	0.92
		RW- 11	46.00	45.73	8	---	---	---	---	---	---	---	---	---	---	---	---	0.91	1.41	1.30	0.82	1.05	1.00	1.00	1.00	1.15	0.92	1.20	0.85	0.70	1.50	1.85	2.00	3.11	2.45	1.40	0.82
		RW- 12	46.00	45.48	13	4.01	2.65	10.45	10.60	2.25	10.11	1.20	0.01	2.85	2.65	0.75	4.30	5.60	0.10	0.01	2.55	0.85	0.03	0.00	0.20	0.01	2.08	5.20	5.96	7.50	1.10	0.98	2.50	1.65	0.02	1.44	3.92
		RW- 13	46.00	45.53	12	0.06	0.35	10.51	6.01	0.1	8.08	5.53	6.2	0.01	0.01	0.01	6.95	10.81	0.00	0.00	1.52	0.15	0.01	0.00	0.00	0.00	0.01	0.10	0.30	0.20	0.02	0.01	---	0.00	0.00	0.80	2.75
	252	RW- 18	50.00	47.50	10	8.80	0.10	trace	0.10	0.10	0.05	0.01	0.01	0.01	0.01	0.01	0.01	3.65	0.10	0.01	7.71	0.02	0.00	0.00	0.00	0.01	1.40	1.50	2.25	0.95	0.10	1.21	1.20	1.70	1.43	0.01	1.5
		RW- 19	52.00	50.18	12	0.06	0.1	7.71	0.15	2.72	0.05	5.56	0.01	6.2	0.01	0.01	0.01	0.00	0.00	0.00	9.68	0.23	6.95	9.23	9.50	9.55	3.63	2.00	2.25	2.02	0.60	2.62	2.00	2.40	2.88	0.30	1.5
		RW- 20	52.00	50.75	11	9.01	1.8	2.0	1.4	2.2	1.9	2.0	0.0	2.1	2.0	1.2	0.0	1.31	1.45	2.00	10.02	5.55	6.02	1.87	2.30	1.93	4.22	---	0.62	4.10	2.90	4.70	1.20	7.65	7.01	7.01	6.24
		RW- 21	50.00	49.80	5	0.06	0.1	trace	8.65	0.1	5.97	0.01	0	0	0.01	2.12	1.82	3.70	---	2.60	4.01	3.00	6.67	4.98	3.90	0.01	0.10	---	0.33	0.22	0.80	0.42	---	---	8.11	7.05	0.07
	222	RW- 22	46.00	42.95	8	1.88	8.34	0.57	0	0.1	0.1	0.01	1.51	0.01	---	0.01	0.01	0.02	---	---	2.02	0.00	0.02	0.00	---	0.00	0.10	0.00	0.32	0.00	0.00	0.92	0.21	0.55	0.85	0.80	1.45
Recovered Gallons (cumulative from system startup)					4215	5539	7156	9277	11477	12531	14071	15277	16263	16750	17730	18792	19316	19877	21035	21629	23127	23801	24216	24988	25473	26429	26989	27397	28861	29346	30384	30761	31195	32534	33368	33765	
Average Gallons per Day					11.1	12.1	13.1	14.3	15.5	15.3	15.4	15.4	14.8	14.0	13.9	13.9	13.2	12.7	12.7	12.6	12.5	12.0	11.7	11.7	11.5	11.5	11.7	11.1	11.4	11.1	11.1	10.9	10.7	10.8	10.7	10.6	

Notes:

**Bold** Primary Recovery Wells

--- Not available. At RW-11, pump transferred to RW-22 during 10/3/14 event

RW-11 converted to a Gauging Well

Recovered Gallons (cumulative) is total amount pumped (based on disposal manifests) and does not include correction factor for NAPL to water ratio

Gallons per Day does not include correction factor for NAPL to water ratio

RW-8 converted to a Gauging Well during 7/20/22 event

Table 3-2a  
NAPL Monitoring and Recovery - Gauging Wells  
Former Equity Works MGP Site  
Brooklyn, New York

Location			Depth of Well (ft.)		Typical Pre-Recovery NAPL Thickness (ft.)	NAPL Thickness (feet)																											
Parcel	Well ID	Design	Measured	7/28/2016		10/17/2016	1/19/2017	4/6/2017	7/26/2017	10/26/2017	1/19/2018	4/5/2018	7/25/2018	11/5/2018	1/30/2019	4/3/2019	8/13/2019	11/7/2019	1/28/2020	4/30/2020	7/27/2020	10/19/2020	1/25/2021	4/26/2021	7/13/2021	10/18/2021	1/24/2022	4/25/2022	7/20/2022	11/8/2022	2/22/2023	4/19/2023	
On-Site	252	RW- 1	45.00	43.35	3	1.50	0.98	1.55	0.01	1.66	1.02	0.95	1.00	1.52	1.52	0.73	1.11	1.72	1.00	1.00	---	3.11	0.70	---	---	---	---	---	---	---	---	---	---
		RW- 4	51.00	49.91	trace	trace	0.05	0.01	0.01	0.06	0.00	0.01	0.01	0.02	---	0.54	1.15	0.02	0.01	0.0	0.0	0.01	0.10	---	0.75	0.0	0.01	0.10	---	---	---	---	
		RW- 5	47.00	44.45	2	1.23	0.05	0.01	0.01	0.00	0.01	0.01	0.01	0.02	---	0.55	0.73	0.0	0.02	0.0	0.10	0.01	0.10	---	0.45	0.30	0.45	0.10	---	---	---	---	
Perimeter	254	RW- 6	47.00	45.72	3	2.91	2.67	3.75	2.55	2.95	3.23	2.85	2.00	2.33	2.71	1.80	1.65	2.55	2.11	1.88	2.40	2.54	1.35	2.50	1.80	1.32	2.20	2.47	2.00	1.65	2.45	1.50	0.8
		RW- 7	48.00	46.05	1	---	---	---	1.46	0.75	0.01	0.54	1.30	0.60	0.70	0.73	0.72	0.82	0.75	0.59	---	1.22	0.75	1.00	0.90	0.78	0.80	1.80	0.70	0.70	1.52	0.80	0.54
		RW- 8	48.00	46.72	3	---	---	---	---	---	---	---	---	---	---	---	---	---	---	---	---	---	---	---	---	---	---	---	---	4.40	3.30	3.12	2.04
		RW- 11	46.00	45.73	4	2.25	1.33	2.20	1.22	2.85	1.30	0.80	0.80	0.91	1.41	1.30	0.82	1.05	1.00	1.00	1.00	1.15	0.92	1.20	0.85	0.70	1.50	1.85	2.00	3.11	2.45	1.40	0.82
		RW- 14	45.00	45.13	trace	0.0	0.0	0.0	0.0	0.0	0.0	0.0	0.0	0.0	0.0	0.0	0.0	0.0	0.0	0.0	0.0	0.0	0.0	0.0	0.0	0.0	0.01	0.01	0.00	0.00	0.00	0.00	
		RW- 15	45.00	43.72	trace	trace	0.0	0.0	0.0	0.0	0.0	0.01	0.0	0.0	0.0	0.0	0.0	---	---	---	---	0.0	0.0	---	---	---	---	---	---	---	---	---	---
		RW- 16	50.00	49.72	1	---	---	0.56	0.0	0.0	0.0	1.7	1.81	0.02	---	---	0.0	---	---	---	---	---	---	---	---	---	---	---	---	---	---	---	
		RW- 17	48.00	49.60	6	4.42	3.55	3.72	3.20	4.67	4.03	3.14	2.90	4.65	4.83	2.93	2.27	4.22	3.33	3.35	3.90	2.23	3.40	4.00	3.45	2.81	4.40	3.51	3.00	2.45	3.23	3.00	1.42
	222	RW- 23	44.00	41.69	2	---	---	---	0.01	0.01	---	---	---	---	---	---	---	---	---	---	---	---	---	---	---	---	---	---	---	---	---	---	---
		RW- 24	26.50	25.95	NI	NI	NI	NI	NI	NI	NI	NI	NI	NI	0.12	0.0	0.0	0.0	0.0	0.0	0.0	0.0	0.1	0.10	0.01	0.01	0.01	0.01	0.00	0.00	0.00	0.01	---
		RW- 25	26.25	24.93	NI	NI	NI	NI	NI	NI	NI	NI	NI	NI	1.75	0.01	0.11	0.80	0.55	0.10	0.20	0.25	0.12	1.00	0.10	0.23	0.01	---	---	---	0.80	---	---

Notes:  
RW-11 converted to a Gauging Well during 10/3/14 event  
No manual gauging and removal during June 2015 due to time/access limitation  
--- = Unable to access due to ongoing Cooper Tank/bus company site operations or equipment blocking recovery well that could not be moved  
NI - Not installed  
RW-8 converted to a Gauging Well during 7/20/22 event



Table 3-2b  
NAPL Monitoring and Recovery - Gauging Wells  
Former Equity Works MGP Site  
Brooklyn, New York

Location			Depth of Well (ft.)		Typical Pre-Recovery NAPL Thickness (ft.)	Mixed Fluids Quantity Recovered (gal.)																															
	Parcel	Well ID	Design	Measured		7/28/2016	10/17/2016	1/19/2017	4/6/2017	7/26/2017	10/26/2017	1/19/2018	4/5/2018	7/25/2018	11/5/2018	1/30/2019	4/3/2019	8/13/2019	11/7/2019	1/28/2020	4/30/2020	7/27/2020	10/19/2020	1/25/2021	4/26/2021	7/13/2021	10/18/2021	1/24/2022	4/25/2022	7/20/2022	11/8/2022	2/22/2023	4/19/2023				
On-Site	252	RW- 1	45.00	43.35	3	5.0	5.0	5.0	0.0	5.0	3.0	3.0	2.0	4.0	4.0	3.0	4.0	3.0	3.0	3.0	---	10.0	3.0	---	---	0.0	0.0	0.0	---	---	---	---	---	---			
		RW- 4	51.00	49.91	trace	0.0	0.0	0.0	0.0	4.0	0.0	0.0	0.0	0.0	0.0	---	4.0	0.0	0.0	0.0	0.0	0.0	0.0	---	5.0	0.0	0.0	0.0	---	---	---	---	---				
		RW- 5	47.00	44.45	2	5.0	0.0	0.0	0.0	0.0	0.0	0.0	0.0	0.0	0.0	---	3.0	0.0	0.0	0.0	0.0	0.0	0.0	---	---	0.0	0.0	0.0	0.0	---	---	---	---	---			
Perimeter	254	RW- 6	47.00	45.72	3	7.0	7.0	7.0	7.0	7.0	5.0	5.0	6.0	4.5	6.0	5.0	3.0	4.5	5.0	5.0	0.0	7.0	4.0	5.5	10.0	5.5	3.0	4.0	15.0	5.0	5.0	5.0	3.0				
		RW- 7	48.00	46.05	1	---	---	---	0.0	3.0	0.0	2.0	3.0	2.0	3.0	2.0	2.0	3.0	2.0	2.0	---	5.0	3.0	4.0	5.0	4.0	7.0	3.0	0.0	4.0	4.0	4.0	3.0				
		RW- 8	48.00	46.72	3	---	---	---	---	---	---	---	---	---	---	---	---	---	---	---	---	---	---	---	---	---	---	---	---	---	10.0	6.0	6.0	6.0			
		RW- 11	46.00	45.73	4	6.0	3.5	5.0	3.5	4.0	3.0	3.0	3.0	4.0	3.5	3.0	4.0	5.0	3.0	4.0	0.0	0.0	5.0	5.0	5.0	0.0	3.0	0.0	6.0	5.0	5.0	3.0					
		RW- 14	45.00	45.13	trace	0.0	0.0	0.0	0.0	0.0	0.0	0.0	0.0	0.0	0.0	0.0	0.0	0.0	0.0	0.0	0.0	0.0	0.0	0.0	0.0	0.0	0.0	0.0	0.0	0.0	0.0	0.0	0.0				
		RW- 15	45.00	43.72	trace	0.0	0.0	0.0	0.0	0.0	0.0	0.0	0.0	0.0	0.0	0.0	0.0	0.0	0.0	0.0	0.0	0.0	0.0	---	---	---	---	---	---	---	---	---	0.0				
		RW- 16	50.00	49.72	1	---	---	0.0	0.0	0.0	0.0	0.0	5.0	0.0	0.0	---	---	---	---	---	---	---	---	---	---	---	---	---	---	---	---	---	---	0.0			
	222	RW- 17	48.00	49.60	6	10.0	6.0	12.0	7.0	9.0	7.0	7.0	6.0	8.0	10.0	5.0	8.0	8.0	5.0	7.0	5.0	5.0	8.0	7.5	14.0	7.5	7.0	5.0	15.0	0.0	6.0	6.0	5.0				
		RW- 23	44.00	41.69	2	---	---	---	0.0	0.0	---	0.0	0.0	---	---	---	---	---	---	---	---	---	---	---	---	---	---	---	---	---	0.0	---	---				
		RW- 24	26.50	25.95	NI	NI	NI	NI	NI	NI	NI	NI	NI	NI	0.0	0.0	0.0	0.0	0.0	0.0	0.0	0.0	0.0	0.0	0.0	0.0	0.0	0.0	0.0	0.0	---	0.0	0.0	0.0			
		RW- 25	26.25	24.93	NI	NI	NI	NI	NI	NI	NI	NI	NI	NI	3.5	1.0	1.0	5.0	1.0	0.0	0.0	2.0	5.0	4.0	0.0	0.0	0.0	0.0	0.0	---	---	2.0	---	---			
						NI	NI	NI	NI	NI	NI	NI	NI	NI	NI	NI	NI	NI	NI	NI	NI	NI	NI	NI	NI	NI	NI	NI	NI	NI	NI	NI	NI	NI	NI	NI	
						NI	NI	NI	NI	NI	NI	NI	NI	NI	NI	NI	NI	NI	NI	NI	NI	NI	NI	NI	NI	NI	NI	NI	NI	NI	NI	NI	NI	NI	NI	NI	
		Total					33.0	21.5	29.0	17.5	32.0	18.0	20.0	25.0	22.5	30.0	19.0	29.0	28.5	19.0	21.0	5.0	29.0	28.0	26.0	39.0	22.0	17.0	15.0	30.0	21.0	28.0	26.0	20.0			
Cumulative from System Startup					283.0	304.5	333.5	351.0	383.0	401.0	421.0	446.0	468.5	498.5	517.5	546.5	575.0	594.0	615.0	620.0	649.0	677.0	703.0	742.0	764.0	781.0	796.0	826.0	847.0	875.0	901.0	921.0					

Notes:  
RW-11 converted to a Gauging Well during 10/3/14 event  
No manual gauging and removal during June 2015 due to time/access limitation  
--- = Unable to access due to ongoing Cooper Tank/bus company site operations or equipment blocking recovery well that could not be moved  
NI - Not installed  
RW-8 converted to a Gauging Well during 7/20/22 event

Table 3-3a  
NAPL Monitoring - Pilot Wells  
Former Equity Works MGP Site, Brooklyn, New York



Location			Depth of Well (ft.)		Typical Pre-Recovery NAPL Thickness (ft.)	NAPL Thickness (ft)																												
	Parcel	Well ID	Design	Measured		7/27/2022	8/8/2022	8/15/2022	8/22/2022	8/29/2022	9/7/2022	9/12/2022	9/19/2022	9/26/2022	10/6/2022	10/10/2022	10/17/2022	10/24/2022	10/31/2022	11/7/2022	11/14/2022	11/21/2022	11/28/2022	12/5/2022	12/12/2022	12/19/2022	12/28/2022	1/4/2023	1/9/2023	1/30/2023	2/6/2023	2/13/2023	2/23/2023	2/27/2023
On-Site	222	RW-26	93.0	92.6	2	0.50	1.64	0.60	0.90	1.40	0.25	0.65	0.50	2.40	0.50	0.80	0.20	0.80	1.60	0.25	0.10	0.80	0.80	NM	2.25	NM	2.75	NM	3.60	4.50	NM	4.80	NM	5.20
		RW-28S	47.5	46.5	1	1.30	1.30	0.90	1.60	0.70	1.20	0.45	0.75	1.10	0.90	1.20	1.80	0.50	0.90	1.75	2.40	0.80	3.80	NM	1.50	NM	2.20	NM	3.40	4.50	NM	5.10	5.75	6.00
		RW-29S	48.0	46.3	1	0.90	1.00	0.10	0.50	0.70	1.00	0.25	0.50	0.70	0.80	0.90	0.10	0.50	1.40	3.40	2.40	4.67	2.90	NM	5.80	9.00	3.80	NM	10.00	10.75	NM	6.20	6.50	6.70
		RW-27I	74.0	73.1	0	0.00	0.00	0.00	0.00	0.00	0.00	0.00	0.00	0.00	0.00	0.00	0.00	0.00	0.00	0.00	0.00	0.00	0.00	NM	0.00	NM	0.00	NM	0.00	0.00	NM	0.00	NM	0.00
		RW-28D	100.0	100.4	6	0.70	0.50	0.90	1.40	0.00	2.50	3.40	2.50	2.80	5.90	1.00	2.10	3.50	1.70	3.10	2.80	1.30	2.70	NM	0.60	NM	0.70	NM	1.70	2.70	NM	3.30	NM	5.20
		RW-29D	95.0	94.3	15	14.20	15.30	13.60	14.00	14.50	14.75	14.95	13.80	13.80	15.80	14.50	14.40	13.95	14.40	13.90	14.90	14.25	14.90	13.90	14.60	14.50	14.00	13.75	13.80	13.80	14.20	13.50	14.20	14.25
		RW-27D	94.0	93.2	5	4.70	7.00	3.60	5.00	4.40	5.80	4.30	3.50	3.40	5.20	2.60	4.60	4.00	3.50	3.50	3.10	2.80	0.60	NM	4.50	5.90	6.92	6.70	6.75	9.30	NM	2.30	NM	5.30

Note:  
NA - No access  
NM - Not measured

Table 3-3a  
NAPL Monitoring - Pilot Wells  
Former Equity Works MGP Site, Brooklyn, New York



Location			Depth of Well (ft.)		Typical Pre-Recovery NAPL Thickness (ft.)	NAPL Thickness (ft)																		
Parcel	Well ID	Design	Measured	3/6/2023		3/13/2023	3/20/2023	3/27/2023	4/3/2023	4/10/2023	4/19/2023	4/24/2023	5/8/2023	5/15/2023	5/22/2023	5/30/2023	6/5/2023	6/12/2023	6/19/2023	6/28/2023	7/7/2023	7/11/2023	7/12/2023	
On-Site	222	RW- 26	93.0	92.6	2	5.20	5.2	6.9	7.0	5.6	4.7	NM	7.5	5.7	5.7	6.0	6.8	8.0	1.0	NM	0.9	0.6	0.8	NM
		RW- 28S	47.5	46.5	1	7.75	NM	1.8	NM	2.0	3.7	NM	4.9	6.0	6.0	8.0	2.8	2.0	3.5	4.2	4.3	3.0	5.2	NM
		RW- 29S	48.0	46.3	1	10.25	NM	7.6	10.2	NM	7.8	NM	7.4	13.1	4.9	7.8	11.8	4.0	6.9	4.8	NM	15.2	2.5	NM
		RW- 27I	74.0	73.1	0	0.00	NM	0.0	NM	0.0	0.0	NM	0.0	0.0	0.0	0.0	0.0	0.0	0.0	0.0	0.0	0.0	0.0	NM
		RW- 28D	100.0	100.4	6	5.75	7.0	6.6	7.8	7.5	8.1	NM	3.1	4.2	6.8	7.1	7.2	8.0	4.0	5.7	5.8	5.7	5.5	NM
		RW- 29D	95.0	94.3	15	14.25	14.0	14.5	14.0	13.5	13.8	14.5	14.5	13.3	14.8	13.9	13.5	13.6	13.5	13.3	13.7	13.9	14.8	5.5
		RW- 27D	94.0	93.2	5	6.30	6.8	7.8	11.7	NM	4.3	NM	8.2	5.5	5.8	6.2	7.2	5.0	1.0	9.0	3.8	6.2	7.1	NM

Note:  
NA - No access  
NM - Not measured



Table 3-3b  
NAPL Recovery - Pilot Wells  
Former Equity Works MGP Site, Brooklyn, New York



Location			Depth of Well (ft.)		Typical Pre-Recovery NAPL Thickness (ft.)	Mixed Fluids Quantity Recovered (gal.)																	
Parcel	Well ID	Design	Measured	3/13/2023		3/20/2023	3/27/2023	4/3/2023	4/10/2023	4/19/2023	4/24/2023	5/8/2023	5/15/2023	5/22/2023	5/30/2023	6/5/2023	6/12/2023	6/19/2023	6/28/2023	7/7/2023	7/11/2023	7/12/2023	
On-Site	222	RW-26	93.0	92.6	2	NR	NR	NR	NR	NR	NR	NR	NR	NR	NR	11.75	NR	NR	NR	NR	1.10	NR	
		RW-28S	47.5	46.5	1	NR	NR	NR	NR	NR	NR	NR	NR	NR	11.75	NR	NR	NR	NR	NR	7.64	NR	
		RW-29S	48.0	46.3	1	NR	NR	14.94	NR	11.38	NR	NR	19.21	NR	NR	17.38	NR	NR	NR	NR	22.28	3.67	NR
		RW-27I	74.0	73.1	0	NR	NR	NR	NR	NR	NR	NR	NR	NR	NR	NR	NR	NR	NR	NR	NR	NR	NR
		RW-28D	100.0	100.4	6	NR	NR	NR	NR	11.90	NR	NR	NR	NR	NR	NR	11.75	NR	NR	NR	NR	8.08	NR
		RW-29D	95.0	94.3	15	20.57	21.30	20.57	19.83	20.20	21.30	21.30	19.58	21.67	20.44	19.83	19.98	19.83	19.58	20.13	20.45	21.67	8.08
		RW-27D	94.0	93.2	5	NR	NR	17.14	NR	NR	NR	12.05	NR	NR	NR	NR	NR	NR	13.22	NR	NR	10.43	NR
Total					20.57	21.30	52.65	19.83	43.48	21.30	33.35	38.80	21.67	32.19	37.21	43.48	19.83	32.80	20.13	42.73	52.59	8.08	
Cumulative from Installation					2065.94	2087.24	2139.89	2159.72	2203.21	2224.51	2257.85	2296.65	2318.32	2350.51	2387.72	2431.20	2451.04	2483.84	2503.96	2546.70	2599.29	2607.37	

Note:  
NR - Not recovered

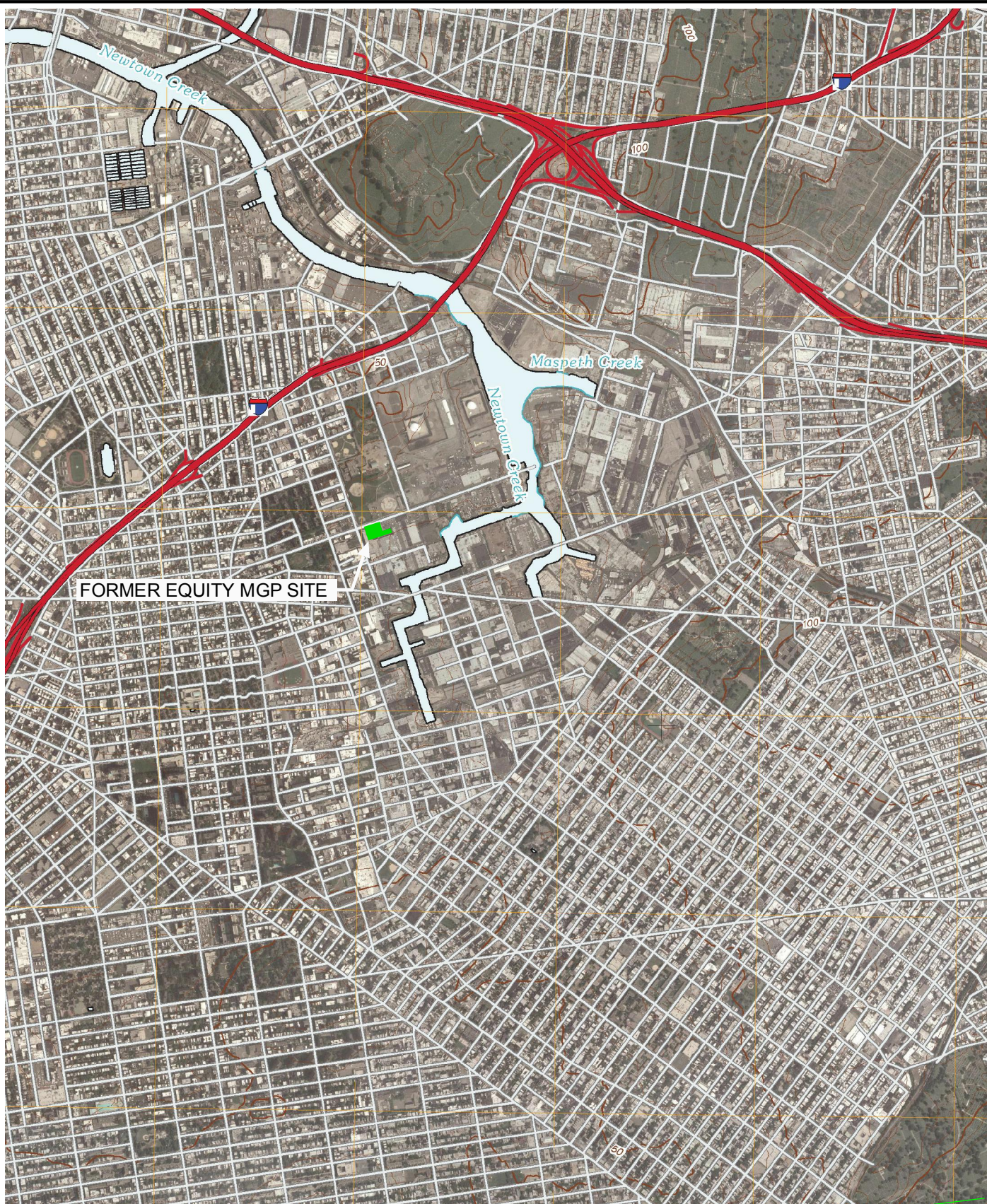
**Table 3-4**  
**Summary of Waste Management**  
**Former Equity Works MGP Site, Brooklyn, New York**

Date	Quantity Shipped (gallons)
6/8/2015	466
6/24/2015	490
7/9/2015	550
7/24/2015	437
8/17/2015	493
9/10/2015	335
9/29/2015	496
10/22/2015	617
11/18/2015	550
12/22/2015	450
2/5/2016	581
2/19/2016	545
3/11/2016	462
4/5/2016	533
5/2/2016	540
5/31/2016	625
6/27/2016	495
7/25/2016	540
9/1/2016	540
10/6/2016	514
11/10/2016	550
12/14/2016	500
1/12/2017	490
3/10/2017	553
4/6/2017	653
5/22/2017	520
7/28/2017	466
9/29/2017	487
11/17/2017	495
12/22/2017	485
2/15/2018	571
4/6/2018	491
6/29/2018	524
8/15/2018	561
11/7/2018	567
12/20/2018	591
2/7/2019	594
5/6/2019	530
6/10/2019	483
7/17/2019	485
10/7/2019	533
12/4/2019	415
2/6/2020	421
4/23/2020	472
6/24/2020	485
8/20/2020	501
10/7/2020	455
12/18/2020	560
3/10/2021	408
5/12/2021	474
7/12/2021	455
7/27/2021	535
9/15/2021	485
10/26/2021	545
1/10/2022	493
3/30/2022	377
6/1/2022	434
7/20/2022	443
8/31/2022	444
10/13/2022	452
12/7/2022	428
2/15/2023	406
5/10/2023	397

Note: Shipments prior to June 2015 not included on table.

## Figures





NATIONAL GRID  
FORMER EQUITY WORKS MGP SITE,  
BROOKLYN NY

SITE LOCATION

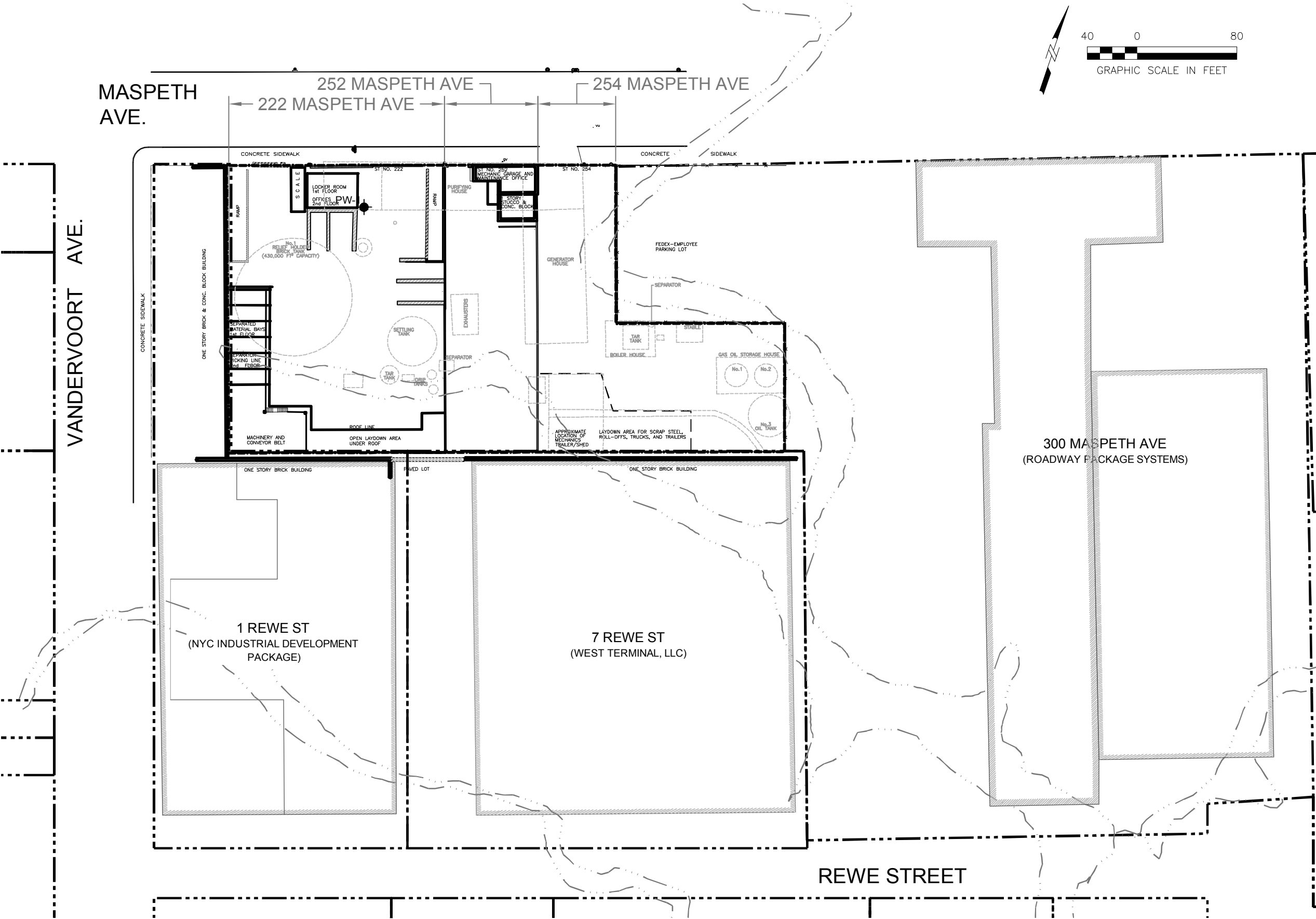
DATE: 12/2012

DRWN: BcV/C-MA

FIGURE 1-1



File: J:\Rem\_Eng\Project\_Files\National\_Grid\1765-076\_Equity\_Former\_MGP\7.2\_CADD & GIS\2012-IRM\_PRODUCT-RECOVERY\WorkPlan\_figures\60137362-660-A1.dwg Layout: Site Limits User: vershomb Plotted: Dec 11



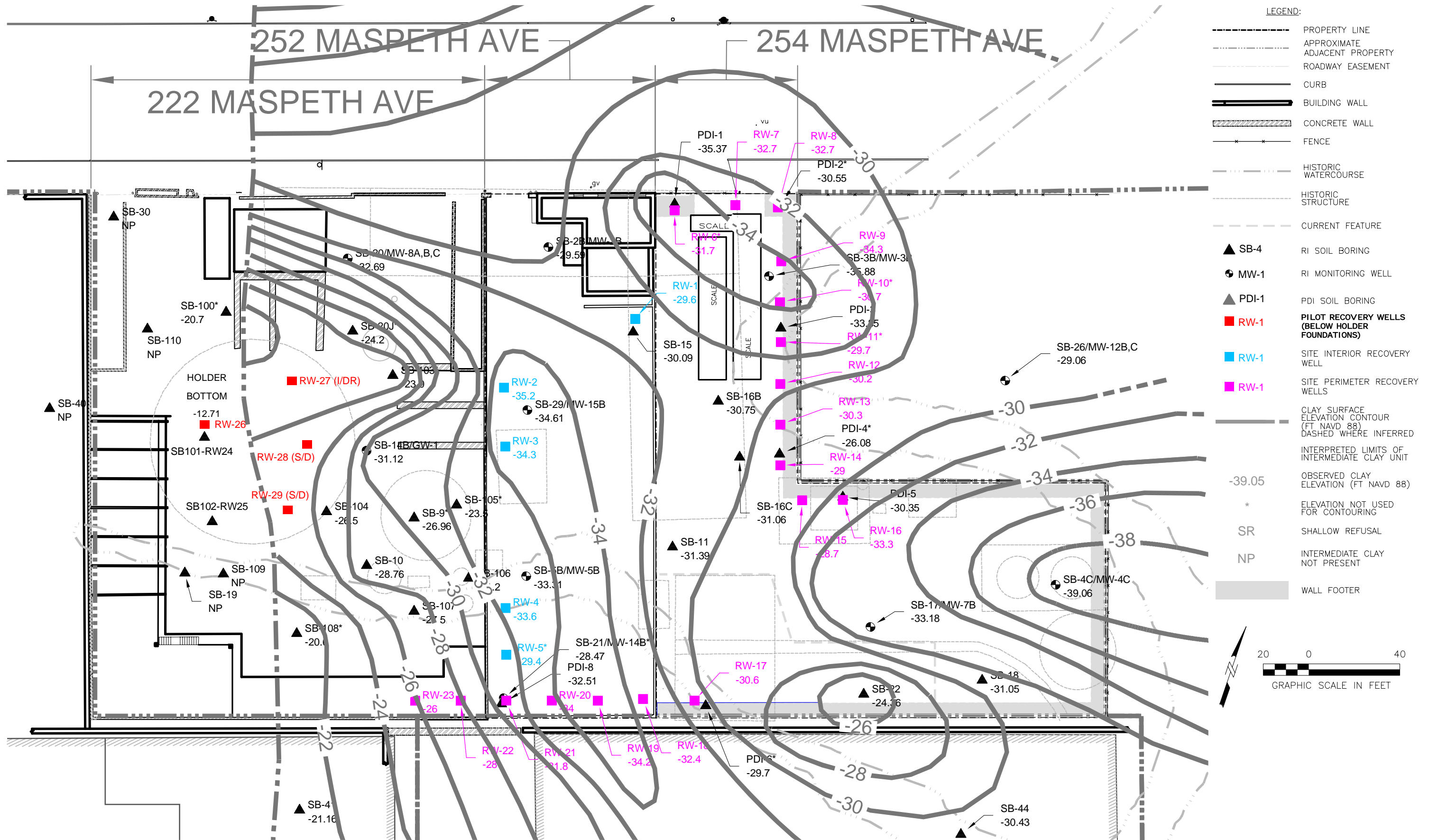
- LEGEND:
- PROPERTY LINE
  - APPROXIMATE ADJACENT PROPERTY
  - ROADWAY EASEMENT
  - CURB
  - BUILDING WALL
  - CONCRETE WALL
  - FENCE
  - HISTORIC WATERCOURSE
  - HISTORIC STRUCTURE
  - CURRENT FEATURE



NATIONAL GRID FORMER EQUITY WORKS MGP SITE, BROOKLYN NY			SITE PROPERTIES	
60137362-400				
DATE: 12/2012	DRWN: BcV/C-MA		FIGURE 1-2	



File: P:\Jobs\Rem\_Eng\Project Files\National Grid\1765-076 Equity Former MGP\7.2 CADD & GIS\2019\60137362-660\_A5.dwg Layout: Layout1 User: Bourdeau Plotted: Sep 19, 2019 - 2:57pm



NATIONAL GRID  
FORMER EQUITY WORKS MGP SITE, BROOKLYN NY

60137362-350

DATE: 07/25/22

DRWN: PT

LOCATIONS OF ON-SITE AND  
PERIMETER RECOVERY WELLS

FIGURE 2-1

AECOM

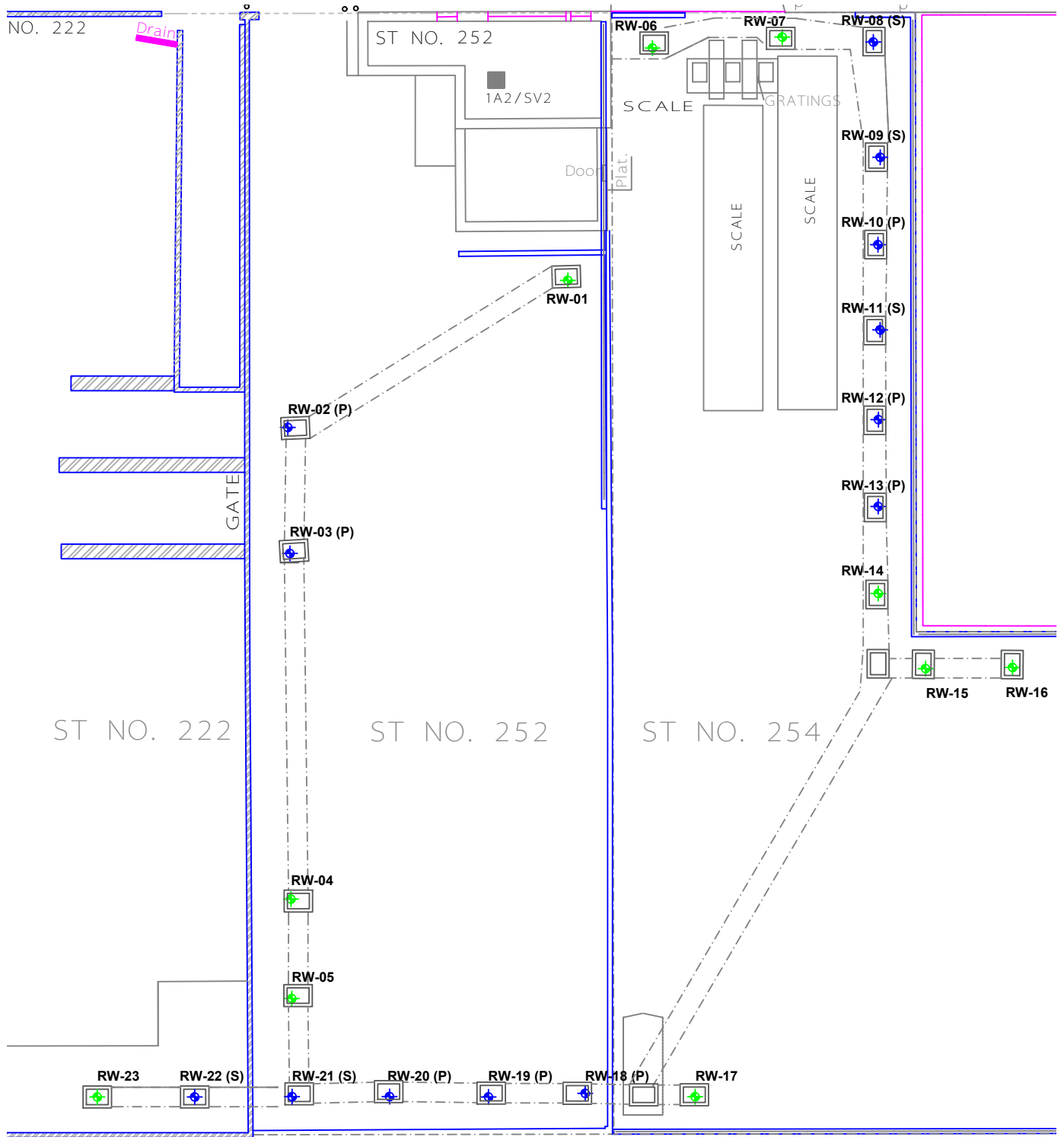


**AECOM**

NATIONAL GRID  
FORMER EQUITY WORKS MGP SITE,  
BROOKLYN, NY  
60137362.660

COMPLETED WELL  
LOCATION

Figure 2-2



## LEGEND

- ◆ RW-02 (P) AUTOMATED WELLS - PRIMARY (APPROX. COLLECTION RATE > 1 GPD)
- ◆ RW-08 (S) AUTOMATED WELLS - SECONDARY (APPROX. COLLECTION RATE 0.5-0.1 GPD)
- ◆ RW-01 GAUGING WELLS (APPROX. COLLECTION RATE < 0.1GPD)



**AECOM**

NATIONAL GRID  
FORMER EQUITY WORKS MGP SITE,  
BROOKLYN NY  
60137362.660

DATE: 10/30/2013

DRWN: BcV/C-MA

**LOCATION OF AUTOMATED WELLS**

**FIGURE 2-3**





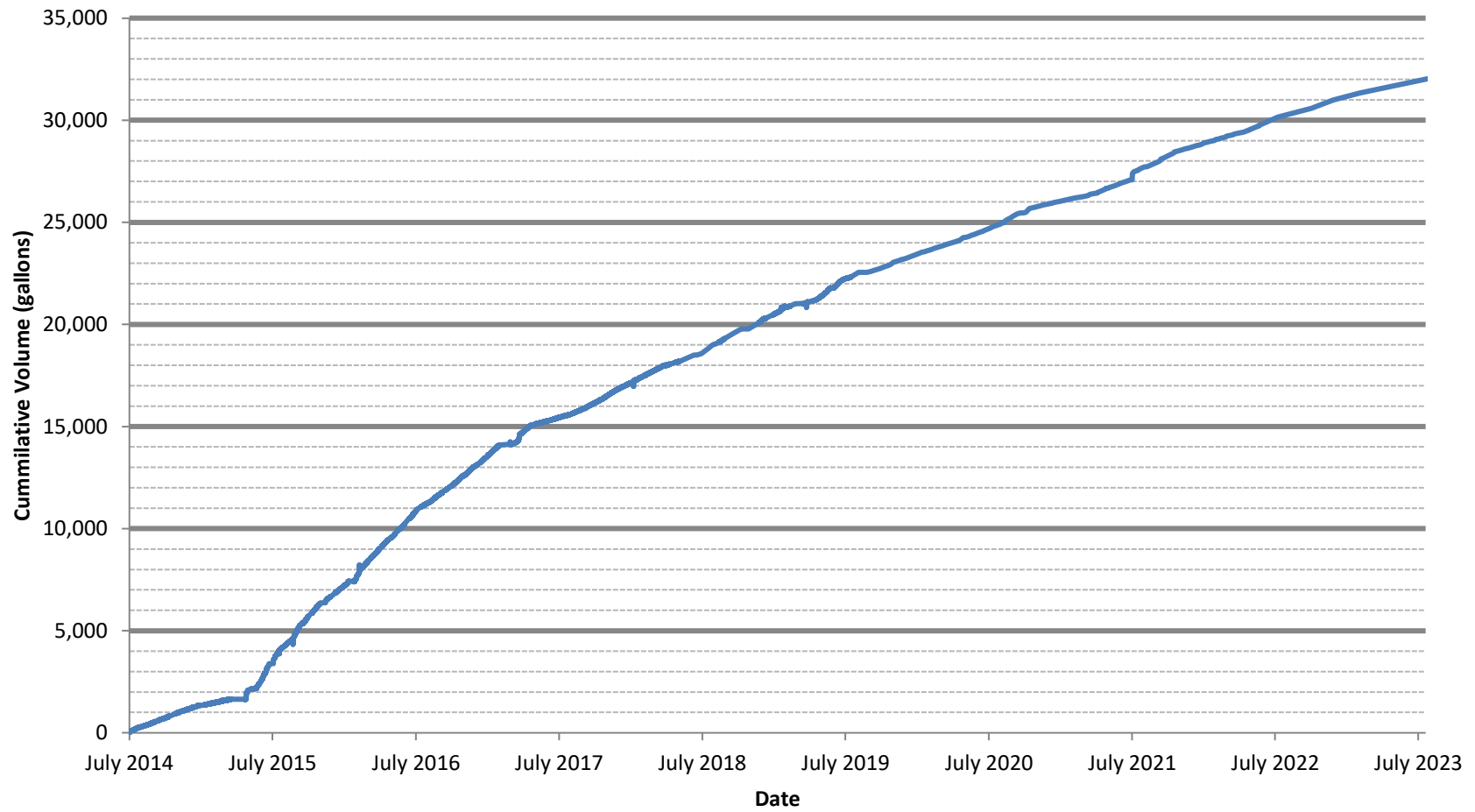
**AECOM**

**NATIONAL GRID  
FORMER EQUITY WORKS MGP SITE,  
BROOKLYN, NY  
60137362.660**

**CONTROL TRAILER**

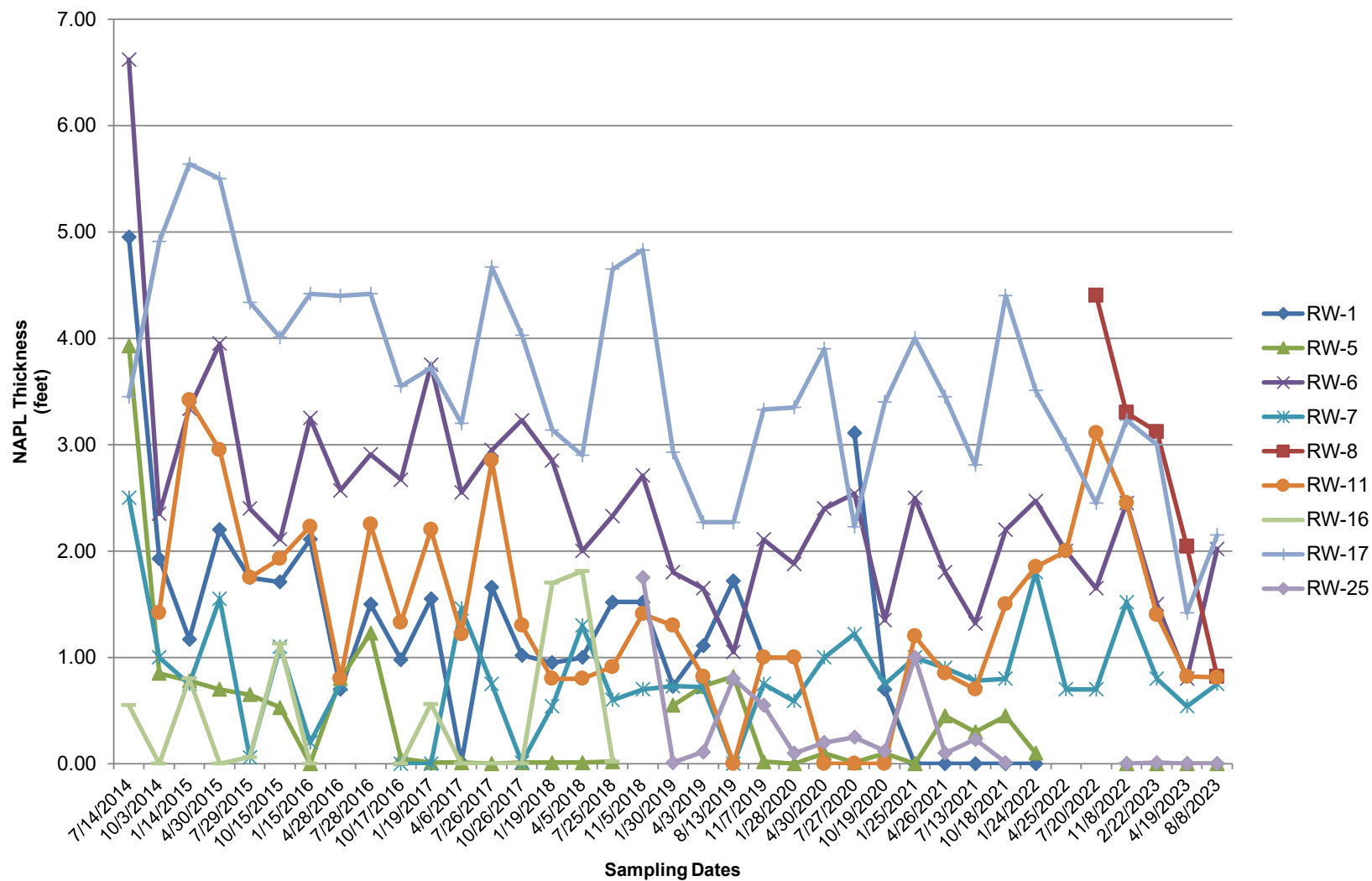
**Figure 2-4**

**Figure 3-1**  
**Cumulative Volume of Mixed Fluids Collected**  
**IRM for NAPL Recovery**  
**Former Equity Works MGP Site**

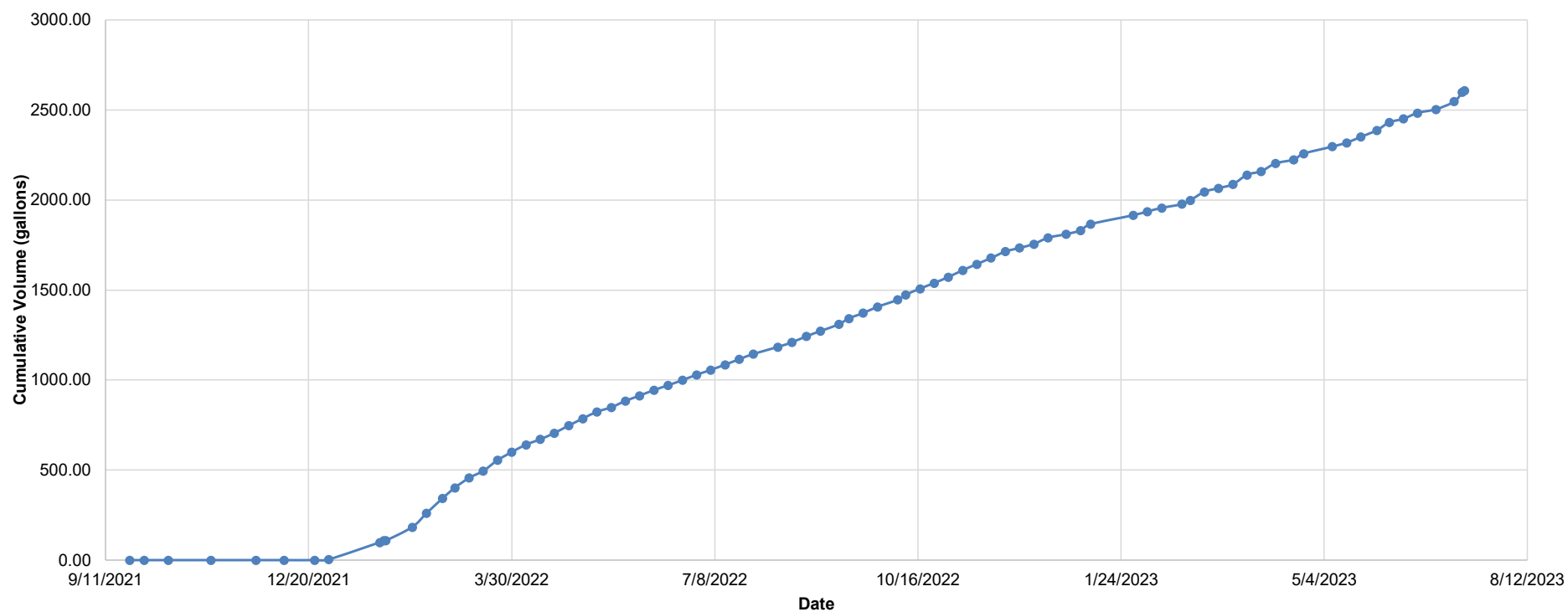


Note: Mixed Fluids are estimated to contain 60% NAPL

Figure 3-2  
NAPL Thickness Versus Time - Gauging Wells  
Former Equity Works MGP Site, Brooklyn, New York

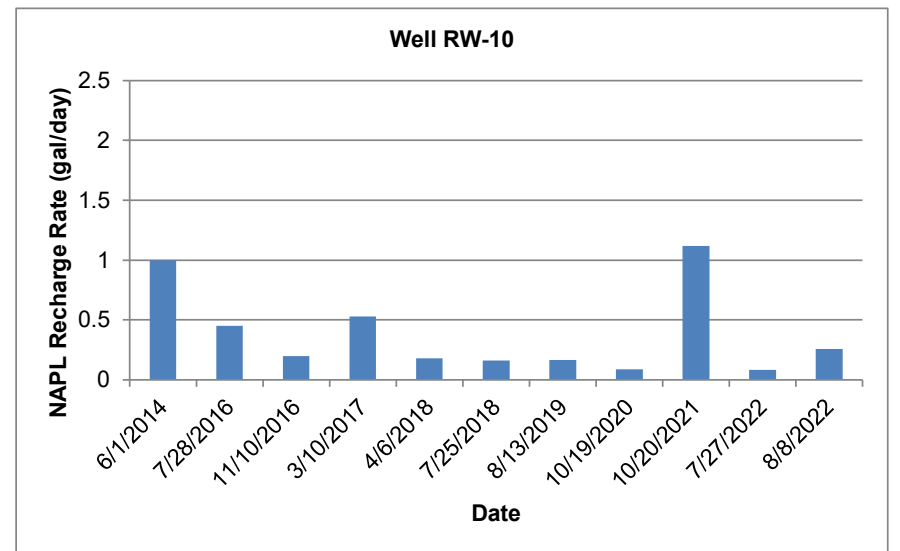
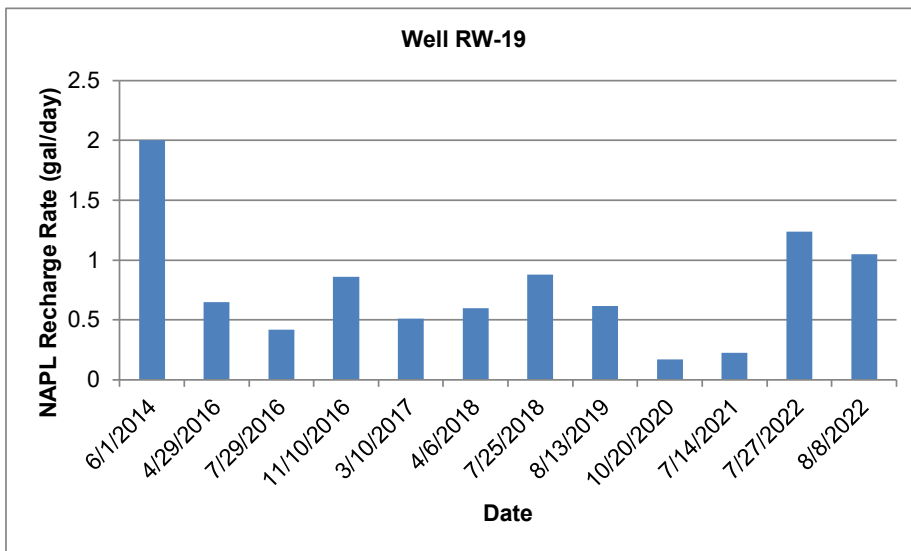
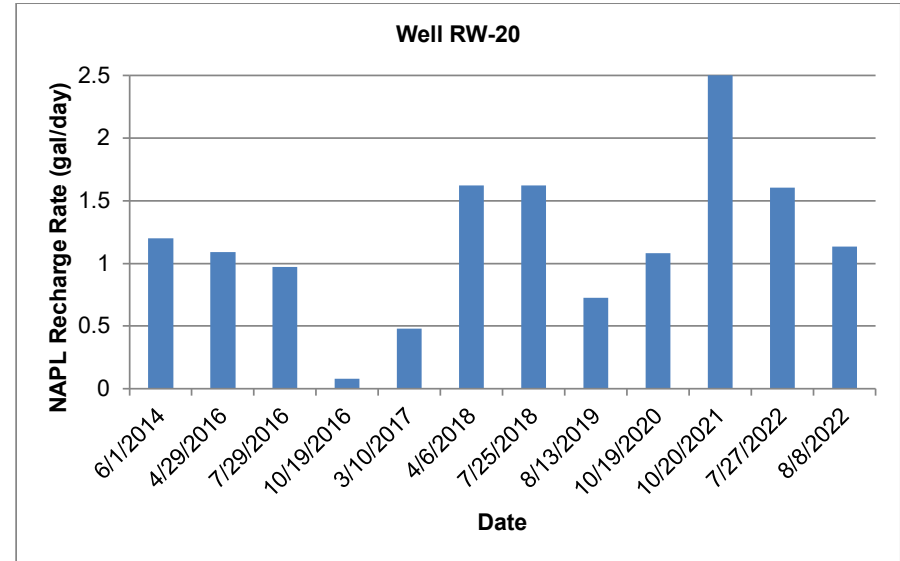
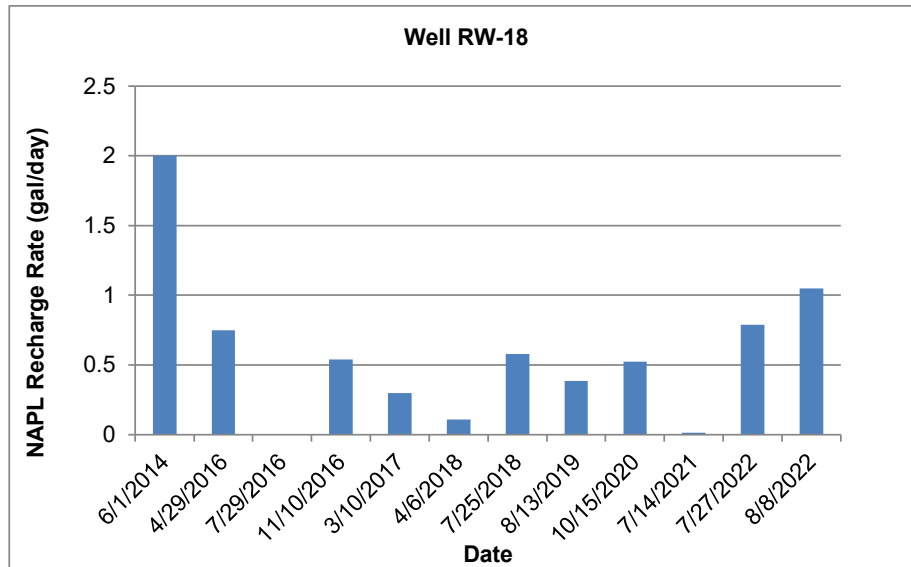


**Figure 3-3**  
**Cumulative Volume of Mixed Fluids Collected in Pilot Wells**  
**Former Equity Works MGP Site, Brooklyn, New York**





**Figure 4-1**  
**NAPL Recharge Rates Versus Time - Automated Wells**  
**Former Equity Works MGP Site, Brooklyn, New York**



## Appendix A Waste Disposal Documentation

# Veolia Environmental Services

125 Factory Lane Middlesex, NJ 08846

(732) 469-5100

# Weigh Ticket

**Date Scheduled:** 09/01/2022 13:30:00

**Customer Name:** EQUITY WORKS MGP SITE

**Transporter:** ENVIRONMENTAL TRANSPORT GROUP, INC.

**Trailer #:** 195

**Weigh Ticket #:** 211872

**Order Number:** 265378

**Order Type:** WR

**Weighing Tractor:** YT7

## General Notes

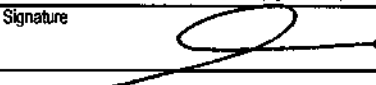
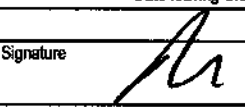
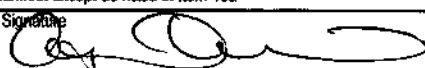
Type	Weight	U of M	Date	Capture Type	Specific Weighing Notes
Gross	36,880	Lb	9/1/22 4:54 pm	Electronic	
Tare	33,040	Lb	9/1/22 5:08 pm	Electronic	
Net:	3,840.00	Lb			



265378

Please print or type.

Form Approved OMB No. 2050-0039

<b>UNIFORM HAZARDOUS WASTE MANIFEST</b>		1. Generator ID Number NYR000225613		2. Page 1 of 1		3. Emergency Response Phone (877) 818-0087		4. Manifest Tracking Number <b>002060491 VES</b>							
		5. Generator's Name and Mailing Address <b>EQUITY WORKS MGP SITE 175 E. OLD COUNTRY ROAD HICKSVILLE, NY 11801</b> Generator's Phone: 516 545-2586						Generator's Site Address (if different than mailing address) <b>254 MASPETH AVE BROOKLYN, NY 11211</b>							
<b>GENERATOR</b>		6. Transporter 1 Company Name <b>ENVIRON. TRANSPORT GROUP INC.</b>						U.S. EPA ID Number NJ D 0 0 0 6 9 2 2 6 1							
		7. Transporter 2 Company Name						U.S. EPA ID Number							
<b>DESIGNATED FACILITY</b>		8. Designated Facility Name and Site Address <b>VEOLIA ES TECHNICAL SOLUTIONS 125 FACTORY LANE MIDDLESEX, NJ 08846</b> Facility's Phone: 732 469-5100						U.S. EPA ID Number NJ D 0 0 2 4 5 4 5 4 4							
		9a. HM X						9b. U.S. DOT Description (including Proper Shipping Name, Hazard Class, ID Number, and Packing Group (if any)) <b>UN1993, WASTE FLAMMABLE LIQUIDS, n.o.s. (BENZENE, PETROLEUM DISTILLATES), 3, II, RQ (D001, D013)</b>		10. Containers No. 1 Type T T		11. Total Quantity <b>est 312</b>		12. Unit WL/Vol. G	
<b>TRANSPORTER</b>		14. Special Handling Instructions and Additional Information <b>ER Service Contracted by VESTS - Contract retained by generator confers agency authority on initial transporter to add or substitute additional transporters on generator's behalf - 17W101578 A MARBULK'S MIXED NAPL IMPACTED GROUND WATER</b>													
		15. GENERATOR'S/OFFEROR'S CERTIFICATION: I hereby declare that the contents of this consignment are fully and accurately described above by the proper shipping name, and are classified, packaged, marked and labeled/placarded, and are in all respects in proper condition for transport according to applicable international and national governmental regulations. If export shipment and I am the Primary Exporter, I certify that the contents of this consignment conform to the terms of the attached EPA Acknowledgment of Consent. I certify that the waste minimization statement identified in 40 CFR 262.27(a) (if I am a large quantity generator) or (b) (if I am a small quantity generator) is true. Generator's/Offeror's Printed/Typed Name <b>on Behalf of WATL</b> Signature  Month <b>08</b> Day <b>31</b> Year <b>22</b>													
<b>DESIGNATED FACILITY</b>		16. International Shipments <input type="checkbox"/> Import to U.S. <input type="checkbox"/> Export from U.S. Port of entry/exit: Date leaving U.S.:													
		17. Transporter Acknowledgment of Receipt of Materials Transporter 1 Printed/Typed Name <b>Rich Milner</b> Signature  Month <b>8</b> Day <b>31</b> Year <b>22</b> Transporter 2 Printed/Typed Name Signature Month Day Year													
<b>DESIGNATED FACILITY</b>		18. Discrepancy 18a. Discrepancy Indication Space <input checked="" type="checkbox"/> Quantity <input type="checkbox"/> Type <input type="checkbox"/> Residue <input type="checkbox"/> Partial Rejection <input type="checkbox"/> Full Rejection <b>Actual weight received 444 G</b> Manifest Reference Number: 18b. Alternate Facility (or Generator) U.S. EPA ID Number Facility's Phone: 18c. Signature of Alternate Facility (or Generator) Month Day Year													
		19. Hazardous Waste Report Management Method Codes (i.e., codes for hazardous waste treatment, disposal, and recycling systems) 1. <b>4061</b> 2. 3. 4.													
<b>DESIGNATED FACILITY</b>		20. Designated Facility Owner or Operator: Certification of receipt of hazardous materials covered by the manifest except as noted in item 18a Printed/Typed Name <b>April Watkins</b> Signature  Month <b>9</b> Day <b>1</b> Year <b>22</b>													

# Veolia Environmental Services

125 Factory Lane Middlesex, NJ 08846

(732) 469-5100

# Weigh Ticket

**Date Scheduled:** 10/13/2022 16:00:00

**Customer Name:** EQUITY WORKS MGP SITE

**Transporter:** ENVIRONMENTAL TRANSPORT GROUP, INC.

**Trailer #:** TW-172

**Weigh Ticket #:** 212044

**Order Number:** 265948

**OrderType:** WR

**Weighing Tractor:** YT7

## General Notes

Type	Weight	U of M	Date	Capture Type	Specific Weighing Notes
Gross	36,600	Lb	10/13/22 4:18 pm	Electronic	
Tare	32,800	Lb	10/13/22 4:36 pm	Electronic	
Net:	3,800.00	Lb			



265948

Please print or type.

Form Approved. OMB No. 2050-0039

<b>UNIFORM HAZARDOUS WASTE MANIFEST</b>		1. Generator ID Number <b>NYR000225615</b>	2. Page 1 of <b>1</b>	3. Emergency Response Phone <b>(877) 818-0087</b>	4. Manifest Tracking Number <b>002010901 VES</b>	
5. Generator's Name and Mailing Address <b>EQUITY WORKS MGP SITE 175 E. OLD COUNTRY ROAD HICKSVILLE, NY 11801</b>			Generator's Site Address (if different than mailing address) <b>254 MASPETH AVE BROOKLYN, NY 11211</b>			
Generator's Phone: <b>516 343-2386</b>						
6. Transporter 1 Company Name <b>ENVIRON. TRANSPORT GROUP INC.</b>			U.S. EPA ID Number <b>N J D 0 0 0 6 9 2 0 6 1</b>			
7. Transporter 2 Company Name			U.S. EPA ID Number			
8. Designated Facility Name and Site Address <b>VEOLIA ES TECHNICAL SOLUTIONS 125 FACTORY LANE MIDDLESEX, NJ 08846</b>			U.S. EPA ID Number <b>N J D 0 0 2 4 5 4 5 4 4</b>			
Facility's Phone: <b>732 469-5100</b>						
9a. HM	9b. U.S. DOT Description (including Proper Shipping Name, Hazard Class, ID Number, and Packing Group (if any))	10. Containers No. Type	11. Total Quantity	12. Unit Wt./Vol.	13. Waste Codes	
<b>X</b>	<b>1. UN1993, WASTE FLAMMABLE LIQUIDS, n.o.s., (BENZENE, PETROLEUM DISTILLATES), 3, II, RQ (D001, D018)</b>	<b>1 T T</b>	<b>400</b>	<b>G</b>	<b>D001 B</b>	
	<b>2.</b>				<b>D018</b>	
	<b>3.</b>					
	<b>4.</b>					
14. Special Handling Instructions and Additional Information <b>ER Service Contracted by VESTS -/- Contract returned by generator confirm agency authority on initial transporter to add or substitute additional transporters on generator's behalf. -/- 1) W101578 A: MARBUK5</b> <b>tr/r 172</b>						
15. GENERATOR'S/OFFEROR'S CERTIFICATION: I hereby declare that the contents of this consignment are fully and accurately described above by the proper shipping name, and are classified, packaged, marked and labeled/placarded, and are in all respects in proper condition for transport according to applicable international and national governmental regulations. If export shipment and I am the Primary Exporter, I certify that the contents of this consignment conform to the terms of the attached EPA Acknowledgment of Consent. I certify that the waste minimization statement identified in 40 CFR 262.27(a) (if I am a large quantity generator) or (b) (if I am a small quantity generator) is true.						
Generator's/Offeror's Printed/Typed Name			Signature		Month Day Year <b>10 13 22</b>	
16. International Shipments <input type="checkbox"/> Import to U.S. <input type="checkbox"/> Export from U.S. Port of entry/exit: _____ Date leaving U.S.: _____						
17. Transporter Acknowledgment of Receipt of Materials						
Transporter 1 Printed/Typed Name <b>Rich Surhan</b>			Signature <b>[Signature]</b>		Month Day Year <b>10 13 22</b>	
Transporter 2 Printed/Typed Name			Signature		Month Day Year	
18. Discrepancy						
18a. Discrepancy Indication Space <input checked="" type="checkbox"/> Quantity <input type="checkbox"/> Type <input type="checkbox"/> Residue <input type="checkbox"/> Partial Rejection <input type="checkbox"/> Full Rejection <b>Actual qty Received By weight 452 gallons</b>						
18b. Alternate Facility (or Generator)			Manifest Reference Number: _____ U.S. EPA ID Number			
Facility's Phone:						
18c. Signature of Alternate Facility (or Generator)			Signature		Month Day Year <b>10 13 22</b>	
19. Hazardous Waste Report Management Method Codes (i.e., codes for hazardous waste treatment, disposal, and recycling systems)						
1. <b>H061</b>		2.		3.		4.
20. Designated Facility Owner or Operator: Certification of receipt of hazardous materials covered by the manifest except as noted in Item 18a						
Printed/Typed Name <b>David Selecki</b>			Signature <b>[Signature]</b>		Month Day Year <b>10 13 22</b>	

# Veolia Environmental Services

125 Factory Lane Middlesex, NJ 08846

(732) 469-5100

# Weigh Ticket

Date Scheduled: 12/07/2022 16:00:00

Customer Name: EQUITY WORKS MGP SITE

Transporter: ENVIRONMENTAL TRANSPORT GROUP, INC.

Trailer #: 170

Weigh Ticket #: 212238

Order Number: 266490

OrderType: WR

Weighing Tractor: YT7

## General Notes

Type	Weight	U. of M	Date	Capture Type	Specific Weighing Notes
Gross	36,180	Lb	12/7/22 4:34 pm	Electronic	
Tare	32,460	Lb	12/7/22 4:53 pm	Electronic	
Net:	3,720.00	Lb			



266490

Please print or type

Form Approved OMB No. 2050-0039

<b>UNIFORM HAZARDOUS WASTE MANIFEST</b>		1. Generator ID Number <b>NYR000225615</b>	2. Page 1 of <b>1</b>	3. Emergency Response Phone <b>(877) 818-1287</b>	4. Manifest Tracking Number <b>002010923 VES</b>		
5. Generator's Name and Mailing Address <b>EQUITY WORKS MCP SITE 175 E. OLD COUNTRY ROAD WICKESVILLE, NY 11801 Generator's Phone <b>516 545-2586</b></b>		Generator's Site Address (if different than mailing address) <b>254 MASPEITH AVE BROOKLYN, NY 11211</b>					
6. Transporter 1 Company Name <b>ENVIRON. TRANSPORT GROUP INC.</b>		U.S. EPA ID Number <b>N J D 0 0 0 6 9 2 (1 6 1</b>					
7. Transporter 2 Company Name		U.S. EPA ID Number					
8. Designated Facility Name and Site Address <b>VBOLIA ES TECHNICAL SOLUTIONS 125 FACTORY LANE MIDDLESSEX, NJ 08846</b>		U.S. EPA ID Number <b>N J D 0 0 2 4 5 4 : 4 4</b>					
Facility's Phone: <b>732 469-5100</b>							
GENERATOR	9a. HM	9b. U.S. DOT Description (including Proper Shipping Name, Hazard Class, ID Number, and Packing Group (if any))	10. Containers No. Type		11. Total Quantity	12. Unit WL/Vol	13. Waste Codes
	<b>X</b>	<b>UN1993, WASTE FLAMMABLE LIQUIDS, H.O.S., (BENZENE, PETROLEUM DISTILLATES), 3, II, RQ (D001, D018)</b>	<b>1</b>	<b>T I</b>	<b>430</b>	<b>G</b>	<b>D001 B</b> <b>D018</b>
14. Special Handling Instructions and Additional Information <b>agency authority on initial transporter to add or substitute additional transporters on generator's behalf. -- 1) W:101578 A: MARBUK5</b> <b>RR Service Contracted by VERSTIS - Contract retained by generator confirms</b> <b>Actual Gallons 428 gals</b>							
15. GENERATOR'S/OFFEROR'S CERTIFICATION: I hereby declare that the contents of this consignment are fully and accurately described above by the proper shipping name, and are classified, packaged, marked and labeled/placarded, and are in all respects in proper condition for transport according to applicable international and national governmental regulations. If export shipment and I am the Primary Exporter, I certify that the contents of this consignment conform to the terms of the attached EPA Acknowledgment of Consent. I certify that the waste minimization statement identified in 40 CFR 262.27(a) (if I am a large quantity generator) or (b) (if I am a small quantity generator) is true. Generator's/Offeror's Printed/Typed Name: <b>Shawn Miller as agent for National Grid</b> Signature: <i>[Signature]</i> Month: <b>1</b> Day: <b>2</b> Year: <b>2022</b>							
TRANSPORTER	16. International Shipments <input type="checkbox"/> Import to U.S. <input type="checkbox"/> Export from U.S. Port of entry/exit: _____ Date leaving U.S.: _____ Transporter signature (for exports only): _____						
	17. Transporter Acknowledgment of Receipt of Materials Transporter 1 Printed/Typed Name: <b>DAVE DELMAN</b> Signature: <i>[Signature]</i> Month: <b>12</b> Day: <b>22</b> Year: <b>2022</b> Transporter 2 Printed/Typed Name: _____ Signature: _____ Month: _____ Day: _____ Year: _____						
DESIGNATED FACILITY	18. Discrepancy 18a. Discrepancy Indication Space <input checked="" type="checkbox"/> Quantity <input type="checkbox"/> Type <input type="checkbox"/> Residue <input type="checkbox"/> Partial Rejection <input type="checkbox"/> Full Rejection <b>Actual qty Received By wt 428 gal</b> Manifest Reference Number: _____ 18b. Alternate Facility (or Generator) _____ U.S. EPA ID Number: _____ Facility's Phone: _____ 18c. Signature of Alternate Facility (or Generator) _____ Month: _____ Day: _____ Year: _____						
	19. Hazardous Waste Report Management Method Codes (i.e., codes for hazardous waste treatment, disposal, and recycling systems) 1 <b>H061</b> 2 _____ 3 _____ 4 _____						
	20. Designated Facility Owner or Operator Certification of receipt of hazardous materials covered by the manifest except as noted in Item 18a. Printed/Typed Name: <b>April Watkins</b> Signature: <i>[Signature]</i> Month: <b>12</b> Day: <b>27</b> Year: <b>2022</b>						



# Veolia Environmental Services

125 Factory Lane Middlesex, NJ 08846

(732) 469-5100

# Weigh Ticket

**Date Scheduled:** 02/15/2023 18:30:00  
**Customer Name:** EQUITY WORKS MGP SITE  
**Transporter:** ENVIRONMENTAL TRANSPORT GROUP, INC.  
**Trailer #:** 171

**Weigh Ticket #:** 212434  
**Order Number:** 269805  
**OrderType:** WR  
**Weighing Tractor:** YT7

## General Notes

Type	Weight	U of M	Date	Capture Type	Specific Weighing Notes
Gross	36,520	Lb	2/15/23 4:13 pm	Electronic	
Tare	32,960	Lb	2/15/23 4:38 pm	Electronic	
Net:	3,560.00	Lb			



269805

Form Approved OMB No. 2050-0039

Please print or type. (Form designed for use on alpha (12-pitch) typewriter.)

<b>UNIFORM HAZARDOUS WASTE MANIFEST</b>		1. Generator ID Number NY 2000322615	2. Page 1 of 2	3. Emergency Response Phone (877) 618-0267	4. Manifest Tracking Number 001296490 VES
5. Generator's Name and Mailing Address BOREY WORKS MCP SITE 175 E. OLD COUNTRY ROAD HICKSVILLE, NY 11801 Generator's Phone: 516-343-2969		6. Generator's Site Address (if different than mailing address) 254 MASPETH AVE BROOKLYN, NY 11211			
6. Transporter 1 Company Name EDITION TRANSPORT GROUP INC.		U.S. EPA ID Number NID000502061			
7. Transporter 2 Company Name		U.S. EPA ID Number			
8. Designated Facility Name and Site Address VIGILIA HS TECHNICAL SOLUTIONS 125 FACTORY LANE MIDDLETOWN, NY 10866		U.S. EPA ID Number			
Facility's Phone: 716-469-5100		NID00245444			
GENERATOR	9a. HSA	9b. U.S. DOT Description (including Proper Shipping Name, Hazard Class, ID Number, and Packing Group (if any))	10. Containers No. Type		11. Total Quantity
	X	UN1993, WASTE FLAMMABLE LIQUIDS, n.o.s. (BENZENE, PETROLEUM DISTILLATES), 3, 1, RO (D001, D018)	1 1 1		555
	2				G
	3				
	4				
13. Waste Codes 2001 H D018					
14. Special Handling Instructions and Additional Information RR Service Contracted by VESIS + Contract retained by generator conforms agency authority on initial transporter to add or substitute additional transporters on generator's behalf. (-) W:10:578A: 7/17/1					
15. GENERATOR'S SUPERIOR'S CERTIFICATION: I hereby declare that the contents of this consignment are fully and accurately described above by the proper shipping name, and are classified, packaged, marked and labeled/placarded, and are in all respects in proper condition for transport according to applicable international and national governmental regulations. If export shipment and I am the Primary Exporter, I certify that the contents of this consignment conform to the terms of the attached EPA Acknowledgment of Consent. I certify that the waste minimization statement identified in 40 CFR 262.27(a) (if I am a large quantity generator) or (b) (if I am a small quantity generator) is true.					
Generator's Officer's Printed/Typed Name Melania Munoz Sign on Behalf Nat Grid Signature Month Day Year 0 2 1 5 2 3					
TRANSPORTER	16. International Shipments <input type="checkbox"/> Import to U.S. <input type="checkbox"/> Export from U.S. Port of entry/exit: Date leaving U.S.: 0 2 1 5 2 3				
	17. Transporter Acknowledgment of Receipt of Materials Transporter 1 Printed/Typed Name James B. M... Signature Month Day Year 0 2 1 5 2 3 Transporter 2 Printed/Typed Name Signature Month Day Year				
DESIGNATED FACILITY	18. Discrepancy				
	18a. Discrepancy Indication Space <input checked="" type="checkbox"/> Quantity <input type="checkbox"/> Type <input type="checkbox"/> Residue <input type="checkbox"/> Partial Rejection <input type="checkbox"/> Full Rejection Actual weight received 406 G				
	18b. Alternate Facility (or Generator) Facility's Phone: 18c. Signature of Alternate Facility (or Generator) Month Day Year				
	19. Hazardous Waste Report Management Method Codes (i.e., codes for hazardous waste treatment, disposal, and recycling systems) 1. H061 2. 3. 4.				
20. Designated Facility Owner or Operator: Certification of receipt of hazardous materials covered by the manifest except as noted in item 18a Printed/Typed Name APRIL WATKINS Signature Month Day Year 2 1 5 2 3					

# Veolia Environmental Services

125 Factory Lane Middlesex, NJ 08846

(732) 469-5100

# Weigh Ticket

**Date Scheduled:** 05/10/2023 13:30:00  
**Customer Name:** EQUITY WORKS MGP SITE  
**Transporter:** ENVIRONMENTAL TRANSPORT GROUP, INC.  
**Trailer #:** 170

**Weigh Ticket #:** 212767  
**Order Number:** 270907  
**OrderType:** WR  
**Weighing Tractor:** YT7

## General Notes

Type	Weight	U of M	Date	Capture Type	Specific Weighing Notes
Gross	35,840	Lb	5/10/23 2:51 pm	Electronic	
Tare	32,320	Lb	5/10/23 3:15 pm	Electronic	
Net:	3,520.00	Lb			



270907

Please print or type.

Form Approved. OMB No. 2050-0039

<b>UNIFORM HAZARDOUS WASTE MANIFEST</b>		1. Generator ID Number <b>NYR000225613</b>	2. Page 1 of <b>1</b>	3. Emergency Response Phone <b>(877) 618-8887</b>	4. Manifest Tracking Number <b>002011524 VES</b>		
5. Generator's Name and Mailing Address <b>EQUITY WORKS LLP SITE 175 E. OLD COUNTRY ROAD ROCKVILLE, NY 11801 Generator's Phone: 516 343-2386</b>		Generator's Site Address (if different than mailing address) <b>254 MARPETH AVE BROOKLYN, NY 11211</b>					
6. Transporter 1 Company Name <b>ENVIRON. TRANSPORT GROUP INC.</b>				U.S. EPA ID Number <b>NJD000692061</b>			
7. Transporter 2 Company Name				U.S. EPA ID Number			
8. Designated Facility Name and Site Address <b>VEOLIA ES TECHNICAL SOLUTIONS 125 FACTORY LANE MIDDLESEX, NJ 08846</b>				U.S. EPA ID Number <b>NJD002454544</b>			
Facility's Phone: <b>732 460-5100</b>							
GENERATOR	9a. HM	9b. U.S. DOT Description (including Proper Shipping Name, Hazard Class, ID Number, and Packing Group (if any))	10. Containers		11. Total Quantity	12. Unit WL/Vol.	13. Waste Codes
			No.	Type			
	<b>X</b>	<b>UN1993, WASTE FLAMMABLE LIQUIDS, N.O.S., (BENZENE, PETROLEUM DISTILLATES), 3, II, SQ (D001, D018)</b>	<b>1</b>	<b>T T</b>	<b>400</b>	<b>G</b>	<b>D001 B</b>
							<b>D018</b>
14. Special Handling Instructions and Additional Information <b>EM Service Contracted by VESITE - Contract retained by generator upon agency authority on failed transporter to add or substitute additional transporters on generator's behalf. - 1) W101576 A: MANIFESTS</b>							
15. GENERATOR'S/OFFEROR'S CERTIFICATION: I hereby declare that the contents of this consignment are fully and accurately described above by the proper shipping name, and are classified, packaged, marked and labeled/placarded, and are in all respects in proper condition for transport according to applicable international and national governmental regulations. If export shipment and I am the Primary Exporter, I certify that the contents of this consignment conform to the terms of the attached EPA Acknowledgment of Consent. I certify that the waste minimization statement identified in 40 CFR 262.27(a) (if I am a large quantity generator) or (b) (if I am a small quantity generator) is true.							
Generator's/Officer's Printed/Typed Name <b>Melania Munoz</b> Sign on Behalf of <b>Nat Grid</b> OR Signature  Month <b>05</b> Day <b>10</b> Year <b>23</b>							
TRANSPORTER INTL	16. International Shipments <input type="checkbox"/> Import to U.S. <input type="checkbox"/> Export from U.S. Port of entry/exit: _____ Date leaving U.S.: _____						
	17. Transporter Acknowledgment of Receipt of Materials						
	Transporter 1 Printed/Typed Name <b>Alch Solution</b>		Signature		Month <b>05</b> Day <b>10</b> Year <b>23</b>		
	Transporter 2 Printed/Typed Name		Signature		Month Day Year		
DESIGNATED FACILITY	18. Discrepancy						
	18a. Discrepancy Indication Space <input checked="" type="checkbox"/> Quantity <input type="checkbox"/> Type <input type="checkbox"/> Residue <input type="checkbox"/> Partial Rejection <input type="checkbox"/> Full Rejection						
	<b>Actual quantity received by weight 397kg</b> Manifest Reference Number: _____						
	18b. Alternate Facility (or Generator) U.S. EPA ID Number						
	Facility's Phone: _____						
	18c. Signature of Alternate Facility (or Generator)						Month Day Year
19. Hazardous Waste Report Management Method Codes (i.e., codes for hazardous waste treatment, disposal, and recycling systems)							
	1. <b>H201</b>		2.		3.		4.
20. Designated Facility Owner or Operator: Certification of receipt of hazardous materials covered by the manifest except as noted in item 18a							
Printed/Typed Name <b>Dawn B...</b>				Signature		Month <b>05</b> Day <b>10</b> Year <b>23</b>	

## Drums



260708

Form Approved, OMB No. 2050-0039

Please print or type.

<b>UNIFORM HAZARDOUS WASTE MANIFEST</b>		1. Generator ID Number <b>NYR000225635</b>	2. Page 1 of <b>1</b>	3. Emergency Response Phone <b>(877) 518-0087</b>	4. Manifest Tracking Number <b>001492454 VES</b>		
5. Generator's Name and Mailing Address <b>REBECCA STRATTON EQUITY WORKS MFG SITE 193 E. OLD COUNTRY ROAD HECKVILLE, NY 11801</b>			Generator's Site Address (if different than mailing address) <b>254 MARFETH AVE BROOKLYN, NY 11211</b>				
Generator's Phone: <b>516 343-2586</b>							
6. Transporter 1 Company Name <b>VEOLIA ES TECHNICAL SOLUTIONS</b>			U.S. EPA ID Number <b>N J D 0 8 0 6 3 2 3 6 9</b>				
7. Transporter 2 Company Name			U.S. EPA ID Number				
8. Designated Facility Name and Site Address <b>VEOLIA ES TECHNICAL SOLUTIONS 125 FACTORY LANE MIDDELSEX, NJ 08846</b>			U.S. EPA ID Number <b>N J D 0 0 2 4 5 4 3 4 4</b>				
Facility's Phone: <b>732 488-5100</b>							
9a. HM	9b. U.S. DOT Description (including Proper Shipping Name, Hazard Class, ID Number, and Packing Group (if any))		10. Containers		11. Total Quantity	12. Unit Wt./Vol.	13. Waste Codes
			No.	Type			
	1. <b>UN1993, WASTE FLAMMABLE LIQUIDS, n.o.s., (BENZENE, PETROLEUM DISTILLATES), 3, II, HQ (D001, D018)</b>		<b>2</b>	<b>DIA</b>	<b>80000 P</b>		<b>D001 B</b> <b>D018</b>
14. Special Handling Instructions and Additional Information <b>SR Services Contracted by VESITG + Contract released by generator condition agency authority on initial transporter to add or substitute additional transportation on generator's behalf. + 1) W/101578 A: MARSWER</b> <b>10 DAY received 7/7/01</b>							
15. GENERATOR'S/OFFEROR'S CERTIFICATION: I hereby declare that the contents of this consignment are fully and accurately described above by the proper shipping name, and are classified, packaged, marked and labeled/placarded, and are in all respects in proper condition for transport according to applicable international and national governmental regulations. If export shipment and I am the Primary Exporter, I certify that the contents of this consignment conform to the terms of the attached EPA Acknowledgment of Consent. I certify that the waste minimization statement identified in 40 CFR 262.27(a) (if I am a large quantity generator) or (b) (if I am a small quantity generator) is true.							
Generator's/Offeror's Printed/Typed Name <b>on Behalf of Nat Grid Jerah Reeves</b>				Signature 		Month Day Year <b>07 06 22</b>	
16. International Shipments <input type="checkbox"/> Import to U.S. <input type="checkbox"/> Export from U.S. Port of entry/exit: _____ Date leaving U.S.: _____							
17. Transporter Acknowledgment of Receipt of Materials							
Transporter 1 Printed/Typed Name <b>Jerah Reeves</b>				Signature 		Month Day Year <b>07 06 22</b>	
Transporter 2 Printed/Typed Name				Signature		Month Day Year	
18. Discrepancy							
18a. Discrepancy Indication Space <input type="checkbox"/> Quantity <input type="checkbox"/> Type <input type="checkbox"/> Residue <input type="checkbox"/> Partial Rejection <input type="checkbox"/> Full Rejection							
Manifest Reference Number: _____							
18b. Alternate Facility (or Generator) U.S. EPA ID Number							
Facility's Phone: _____							
18c. Signature of Alternate Facility (or Generator) Month Day Year							
19. Hazardous Waste Report Management Method Codes (i.e., codes for hazardous waste treatment, disposal, and recycling systems)							
1. <b>H061</b>		2.		3.		4.	
20. Designated Facility Owner or Operator: Certification of receipt of hazardous materials covered by the manifest except as noted in Item 18a							
Printed/Typed Name <b>April Watkins</b>				Signature 		Month Day Year <b>07 06 22</b>	



3 259886

Please print or type.

Form Approved. OMB No. 2050-0039

<b>UNIFORM HAZARDOUS WASTE MANIFEST</b>		1. Generator ID Number <b>NYR000225615</b>	2. Page 1 of <b>1</b>	3. Emergency Response Phone <b>(877) 518-0087</b>	4. Manifest Tracking Number <b>001492464 VES</b>		
5. Generator's Name and Mailing Address <b>EQUITY WORKS MGP SITE 173 E. OLD COUNTRY ROAD HICKSVILLE, NY 11801 Generator's Phone: 315 343-2786</b>			Generator's Site Address (if different than mailing address) <b>234 MASPETH AVE BROOKLYN, NY 11211</b>				
6. Transporter 1 Company Name <b>VEOLIA RE TECHNICAL SOLUTIONS</b>			U.S. EPA ID Number <b>N J D 0 8 0 6 3 1 3 6 9</b>				
7. Transporter 2 Company Name			U.S. EPA ID Number				
8. Designated Facility Name and Site Address <b>VEOLIA RE TECHNICAL SOLUTIONS 125 FACTORY LANE MIDDLESEX, NJ 08846</b>			U.S. EPA ID Number <b>N J D 0 0 2 4 5 4 5 4 4</b>				
Facility's Phone: <b>732 460-5100</b>							
GENERATOR	9a. HM	9b. U.S. DOT Description (including Proper Shipping Name, Hazard Class, ID Number, and Packing Group (if any))	10. Containers No. Type		11. Total Quantity	12. Unit Wt./Vol.	13. Waste Codes
	X	1. <b>NA3082, HAZARDOUS WASTE, LIQUID, n.o.s., (BENZENE), 9, III</b>	3	DM	900	P	D018
		2.			1600		B
		3.					
		4.					
14. Special Handling Instructions and Additional Information <b>agency authority on initial transporter to add or substitute additional transporters on generator's behalf. + 1) W370378 A:</b> <b>MALESWICKE</b> <b>10 DAY RECEIVED 7/21/22</b>							
15. GENERATOR'S/OFFEROR'S CERTIFICATION: I hereby declare that the contents of this consignment are fully and accurately described above by the proper shipping name, and are classified, packaged, marked and labeled/placarded, and are in all respects in proper condition for transport according to applicable international and national governmental regulations. If export shipment and I am the Primary Exporter, I certify that the contents of this consignment conform to the terms of the attached EPA Acknowledgment of Consent. I certify that the waste minimization statement identified in 40 CFR 262.27(a) (if I am a large quantity generator) or (b) (if I am a small quantity generator) is true.							
Generator's/Offor's Printed/Typed Name <b>on behalf of Nat Grid Energy</b>							
Signature <b>[Signature]</b>							
Month Day Year <b>10 7 2022</b>							
TRANSPORTER	16. International Shipments <input type="checkbox"/> Import to U.S. <input type="checkbox"/> Export from U.S. Port of entry/exit: _____ Date leaving U.S.: _____						
	17. Transporter Acknowledgment of Receipt of Materials Transporter 1 Printed/Typed Name <b>LAWYER DAVIS</b> Signature <b>[Signature]</b> Month Day Year <b>7 20 22</b> Transporter 2 Printed/Typed Name Signature Month Day Year						
DESIGNATED FACILITY	18. Discrepancy						
	18a. Discrepancy Indication Space <input type="checkbox"/> Quantity <input type="checkbox"/> Type <input type="checkbox"/> Residue <input type="checkbox"/> Partial Rejection <input type="checkbox"/> Full Rejection						
	18b. Alternate Facility (or Generator) Manifest Reference Number: _____ U.S. EPA ID Number						
	Facility's Phone: _____						
	18c. Signature of Alternate Facility (or Generator) _____ Month Day Year						
19. Hazardous Waste Report Management Method Codes (i.e., codes for hazardous waste treatment, disposal, and recycling systems)							
1. <b>11061</b> 2. 3. 4.							
20. Designated Facility Owner or Operator: Certification of receipt of hazardous materials covered by the manifest except as noted in Item 18a							
Printed/Typed Name <b>APRIL WATKINS</b>							
Signature <b>[Signature]</b>							
Month Day Year <b>7 12 2022</b>							



4 265128

Please print or type.

Form Approved. OMB No. 2050-0039

<b>UNIFORM HAZARDOUS WASTE MANIFEST</b>		1. Generator ID Number <b>NYR000225615</b>	2. Page 1 of <b>1</b>	3. Emergency Response Phone <b>(877) 518-0067</b>	4. Manifest Tracking Number <b>001492388 VES</b>			
5. Generator's Name and Mailing Address <b>EQUITY WORKS MGP SITE 175 E. OLD COUNTRY ROAD BUCKSVILLE, NY 11801</b>			Generator's Site Address (if different than mailing address) <b>254 MARPETH AVE BROOKLYN, NY 11211</b>					
Generator's Phone: <b>516 343-2586</b>								
6. Transporter 1 Company Name <b>VEOLIA ES TECHNICAL SOLUTIONS</b>			U.S. EPA ID Number <b>N J D 0 8 0 6 3 1 3 6 9</b>					
7. Transporter 2 Company Name			U.S. EPA ID Number					
8. Designated Facility Name and Site Address <b>VEOLIA ES TECHNICAL SOLUTIONS 125 FACTORY LANE MIDDLESEX, NJ 08846</b>			U.S. EPA ID Number <b>N J D 0 0 2 4 5 4 3 4 4</b>					
Facility's Phone: <b>732 466-5100</b>								
9a. HM <b>X</b>	9b. U.S. DOT Description (including Proper Shipping Name, Hazard Class, ID Number, and Packing Group (if any)) <b>UN1993, WASTE FLAMMABLE LIQUIDS, n.o.s., (BENZENE, PETROLEUM DISTILLATES), 3, II, RG (D001, D018)</b>		10. Containers No. <b>4</b> Type <b>DM</b>		11. Total Quantity <b>1600</b>	12. Unit Wt./Vol. <b>P</b>	13. Waste Codes <b>D001 B</b> <b>D018</b>	
	2.							
	3.							
	4.							
14. Special Handling Instructions and Additional Information <b>agency authority on initial transporter to add or substitute additional transporters on generator's behalf. + 1) W101574 A:</b> <b>MAHLSWUEL</b> <b>ER Service Contracted by VESTS - Contract retained by generator company</b> <b>10 DAY RECEIVED 8/11/22</b>								
15. GENERATOR'S/OFFEROR'S CERTIFICATION: I hereby declare that the contents of this consignment are fully and accurately described above by the proper shipping name, and are classified, packaged, marked and labeled/placarded, and are in all respects in proper condition for transport according to applicable international and national governmental regulations. If export shipment and I am the Primary Exporter, I certify that the contents of this consignment conform to the terms of the attached EPA Acknowledgment of Consent. I certify that the waste minimization statement identified in 40 CFR 262.27(a) (if I am a large quantity generator) or (b) (if I am a small quantity generator) is true.								
Generator's/Offor's Printed/Typed Name <b>on Behalf of Nat Grid Jerah Rivas</b> Signature <b>[Signature]</b> Month <b>8</b> Day <b>10</b> Year <b>22</b>								
INT'L	16. International Shipments <input type="checkbox"/> Import to U.S. <input type="checkbox"/> Export from U.S. Port of entry/exit: _____ Date leaving U.S.: _____							
	Transporter signature (for exports only): _____							
TRANSPORTER	17. Transporter Acknowledgment of Receipt of Materials Transporter 1 Printed/Typed Name <b>Jerah Rivas</b> Signature <b>[Signature]</b> Month <b>8</b> Day <b>9</b> Year <b>22</b>							
	Transporter 2 Printed/Typed Name _____ Signature _____ Month _____ Day _____ Year _____							
DESIGNATED FACILITY	18. Discrepancy							
	18a. Discrepancy Indication Space <input type="checkbox"/> Quantity <input type="checkbox"/> Type <input type="checkbox"/> Residue <input type="checkbox"/> Partial Rejection <input type="checkbox"/> Full Rejection							
	18b. Alternate Facility (or Generator) Manifest Reference Number: _____ U.S. EPA ID Number _____							
	Facility's Phone: _____							
	18c. Signature of Alternate Facility (or Generator) _____ Month _____ Day _____ Year _____							
19. Hazardous Waste Report Management Method Codes (i.e., codes for hazardous waste treatment, disposal, and recycling systems)								
1. <b>H061</b> 2. _____ 3. _____ 4. _____								
20. Designated Facility Owner or Operator: Certification of receipt of hazardous materials covered by the manifest except as noted in Item 18a								
Printed/Typed Name <b>Kristal Elbox</b> Signature <b>[Signature]</b> Month <b>08</b> Day <b>11</b> Year <b>22</b>								





260760

Form Approved: OMB No. 2050-0039

Please print or type.

<b>UNIFORM HAZARDOUS WASTE MANIFEST</b>		1. Generator ID Number <b>N Y R 0 0 0 2 2 5 6 3 5</b>	2. Page 1 of <b>1</b>	3. Emergency Response Phone <b>(877) 818-0087</b>	4. Manifest Tracking Number <b>002074021 VES</b>			
5. Generator's Name and Mailing Address <b>EQUITY WORKS MFG SITE 175 E. OLD COUNTRY ROAD HICKSVILLE, NY 11801</b>		Generator's Site Address (if different than mailing address) <b>254 MARPETH AVE BROOKLYN, NY 11211</b>						
6. Transporter 1 Company Name <b>VEOLIA ES TECHNICAL SOLUTIONS</b>		U.S. EPA ID Number <b>N J D 0 8 0 6 3 1 3 6 9</b>						
7. Transporter 2 Company Name		U.S. EPA ID Number						
8. Designated Facility Name and Site Address <b>VEOLIA ES TECHNICAL SOLUTIONS 125 FACTORY LANE MIDDLERSEX, NJ 08846</b>		U.S. EPA ID Number <b>N J D 0 0 2 4 5 4 5 4 4</b>						
Facility's Phone: <b>908 400-5100</b>								
9a. HM	9b. U.S. DOT Description (including Proper Shipping Name, Hazard Class, ID Number, and Packing Group (if any))			10. Containers No. Type	11. Total Quantity	12. Unit Wt./Vol.	13. Waste Codes	
	1. <b>UN1993, WASTE FLAMMABLE LIQUIDS, n.o.s., (BENZENE, PETROLEUM DISTILLATES), 3, II, HQ (D001, D018)</b>			1	<b>DM</b>	<b>400</b>	<b>P</b>	<b>D001 B</b>
	2.							
	3.							
	4.							
14. Special Handling Instructions and Additional Information <b>ER Service Contracted by VESTS - Contract retained by generator confirm agency authority on initial transporter to add or substitute additional transporters on generator's behalf. + i) W:101578 A</b> <b>MARCSWFL</b> <b>100kg received 8/18/22</b>								
15. GENERATOR'S/OFFEROR'S CERTIFICATION: I hereby declare that the contents of this consignment are fully and accurately described above by the proper shipping name, and are classified, packaged, marked and labeled/placarded, and are in all respects in proper condition for transport according to applicable international and national governmental regulations. If export shipment and I am the Primary Exporter, I certify that the contents of this consignment conform to the terms of the attached EPA Acknowledgment of Consent. I certify that the waste minimization statement identified in 40 CFR 262.27(a) (if I am a large quantity generator) or (b) (if I am a small quantity generator) is true.								
Generator's/Offeror's Printed/Typed Name <b>on Behalf of Nat Grid Jerah Richens</b>								
Signature <b>[Signature]</b>								
Month Day Year <b>8 17 22</b>								
16. International Shipments <input type="checkbox"/> Import to U.S. <input type="checkbox"/> Export from U.S. Port of entry/exit: _____ Date leaving U.S.: _____								
Transporter signature (for exports only): _____								
17. Transporter Acknowledgment of Receipt of Materials								
Transporter 1 Printed/Typed Name <b>Jerah Richens</b>								
Signature <b>[Signature]</b>								
Month Day Year <b>8 17 22</b>								
Transporter 2 Printed/Typed Name _____ Signature _____ Month Day Year _____ _____								
18. Discrepancy								
18a. Discrepancy Indication Space <input type="checkbox"/> Quantity <input type="checkbox"/> Type <input type="checkbox"/> Residue <input type="checkbox"/> Partial Rejection <input type="checkbox"/> Full Rejection								
Manifest Reference Number: _____								
18b. Alternate Facility (or Generator) U.S. EPA ID Number _____								
Facility's Phone: _____								
18c. Signature of Alternate Facility (or Generator) _____ Month Day Year _____								
19. Hazardous Waste Report Management Method Codes (i.e., codes for hazardous waste treatment, disposal, and recycling systems)								
1. <b>4061</b> 2. _____ 3. _____ 4. _____								
20. Designated Facility Owner or Operator: Certification of receipt of hazardous materials covered by the manifest except as noted in item 18a								
Printed/Typed Name <b>April Watkins</b>								
Signature <b>[Signature]</b>								
Month Day Year <b>8 18 22</b>								



4260716  
Form Approved. OMB No. 2050-0039

Please print or type.

<b>UNIFORM HAZARDOUS WASTE MANIFEST</b>		1. Generator ID Number <b>NYR000225615</b>	2. Page 1 of <b>1</b>	3. Emergency Response Phone <b>(877) 818-0087</b>	4. Manifest Tracking Number <b>001492357 VES</b>	
5. Generator's Name and Mailing Address <b>EQUITY WORKS MGP SITE 175 E. OLD COUNTRY ROAD FICKSVILLE, NY 11801</b>		Generator's Site Address (if different than mailing address) <b>254 MASPETH AVE BROOKLYN, NY 11211</b>				
6. Transporter 1 Company Name <b>VEOLIA ES TECHNICAL SOLUTIONS</b>		U.S. EPA ID Number <b>N I D 0 8 0 6 3 1 3 6 9</b>				
7. Transporter 2 Company Name		U.S. EPA ID Number				
8. Designated Facility Name and Site Address <b>VEOLIA ES TECHNICAL SOLUTIONS 125 FACTORY LANE MIDDLESEX, NJ 08846</b>		U.S. EPA ID Number <b>N I D 0 0 2 4 5 4 5 4 4</b>				
Facility's Phone: <b>732 460-5100</b>						
GENERATOR	9a. HM	9b. U.S. DOT Description (including Proper Shipping Name, Hazard Class, ID Number, and Packing Group (if any))	10. Containers No.	11. Total Quantity	12. Unit Wt./Vol.	13. Waste Codes
	<b>X</b>	<b>1. UN1993, WASTE FLAMMABLE LIQUIDS, n.o.s. (BENZENE, PETROLEUM DISTILLATES), 3, II, RC (D001, D014)</b>	<b>4</b>	<b>8,200</b> <del>8,400</del>	<b>F</b>	<b>D001 D</b> <b>D014</b>
		2.				
		3.				
		4.				
14. Special Handling Instructions and Additional Information <b>ER Service Contracted by VESTS - Contract retained by generator on file agency authority on initial transporter to add or substitute additional transportation on generator's behalf. + 1) W301578 A: MARISWORTH</b>						
15. GENERATOR'S/OFFEROR'S CERTIFICATION: I hereby declare that the contents of this consignment are fully and accurately described above by the proper shipping name, and are classified, packaged, marked and labeled/placarded, and are in all respects in proper condition for transport according to applicable international and national governmental regulations. If export shipment and I am the Primary Exporter, I certify that the contents of this consignment conform to the terms of the attached EPA Acknowledgment of Consent. I certify that the waste minimization statement identified in 40 CFR 262.27(a) (if I am a large quantity generator) or (b) (if I am a small quantity generator) is true.						
Generator's/Offoror's Printed/Typed Name <b>on behalf of Nat Grid LAWYER</b>		Signature 		Month Day Year <b>10 8 12 2</b>		
TRANSPORTER INT'L	16. International Shipments <input type="checkbox"/> Import to U.S. <input type="checkbox"/> Export from U.S.		Port of entry/exit: Date leaving U.S.:			
	Transporter signature (for exports only):					
TRANSPORTER	17. Transporter Acknowledgment of Receipt of Materials		Signature		Month Day Year	
	Transporter 1 Printed/Typed Name <b>LAWYER DAVIS</b>				<b>8 21 22</b>	
DESIGNATED FACILITY	Transporter 2 Printed/Typed Name		Signature		Month Day Year	
	18. Discrepancy					
	18a. Discrepancy Indication Space <input type="checkbox"/> Quantity <input type="checkbox"/> Type <input type="checkbox"/> Residue <input type="checkbox"/> Partial Rejection <input type="checkbox"/> Full Rejection		Manifest Reference Number: U.S. EPA ID Number			
	18b. Alternate Facility (or Generator)		U.S. EPA ID Number			
Facility's Phone:		Month Day Year				
18c. Signature of Alternate Facility (or Generator)						
19. Hazardous Waste Report Management Method Codes (i.e., codes for hazardous waste treatment, disposal, and recycling systems)						
1. <b>H061</b>		2.		3.		4.
20. Designated Facility Owner or Operator: Certification of receipt of hazardous materials covered by the manifest except as noted in Item 18a						
Printed/Typed Name <b>APRIL WATKINS</b>		Signature 		Month Day Year <b>9 11 2022</b>		



3 260718

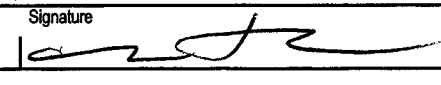

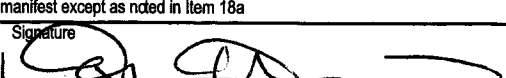
Please print or type.

Form Approved. OMB No. 2050-0039

<b>UNIFORM HAZARDOUS WASTE MANIFEST</b>		1. Generator ID Number NY E 0 0 0 2 2 1 6 7 7	2. Page 1 of 1	3. Emergency Response Phone (877) 512-0087	4. Manifest Tracking Number 002085824 VES				
5. Generator's Name and Mailing Address BOUNTY WOMEN BROS SITE 173 E. OLD COUNTRY ROAD HICKSVILLE, NY 11801 Generator's Phone: 516 343 2006		Generator's Site Address (if different than mailing address) 254 MASPETH AVE BROOKLYN, NY 11211							
6. Transporter 1 Company Name VEOLIA ES TECHNICAL SOLUTIONS		U.S. EPA ID Number N I D 0 0 0 5 4 3 4 5 4							
7. Transporter 2 Company Name		U.S. EPA ID Number							
8. Designated Facility Name and Site Address VEOLIA ES TECHNICAL SOLUTIONS 125 FACTORY LANE MIDDLESEX, NJ 08846 Facility's Phone: 732 460 5100		U.S. EPA ID Number N I D 0 0 2 4 5 4 3 4 4							
9a. HM	9b. U.S. DOT Description (including Proper Shipping Name, Hazard Class, ID Number, and Packing Group (if any))		10. Containers No. Type		11. Total Quantity	12. Unit Wt./Vol.	13. Waste Codes		
	X	1. UN1993, WASTE FLAMMABLE LIQUIDS, n.o.s. (BENZENE, PETROLEUM DISTILLATES), 3, II, RC (DQ01, DQ14)	3	DM	900	F	DQ01	D	
		2.					DQ14		
		3.							
		4.							
14. Special Handling Instructions and Additional Information EPA Service Contracted by VESIS - Contract retained by generator until agency authority on initial transporter to add or substitute additional transporters on generator's behalf. - 1) 7/10/17 A: MANLEWHEEL									
15. GENERATOR'S/OFFEROR'S CERTIFICATION: I hereby declare that the contents of this consignment are fully and accurately described above by the proper shipping name, and are classified, packaged, marked and labeled/placarded, and are in all respects in proper condition for transport according to applicable international and national governmental regulations. If export shipment and I am the Primary Exporter, I certify that the contents of this consignment conform to the terms of the attached EPA Acknowledgment of Consent. I certify that the waste minimization statement identified in 40 CFR 262.27(a) (if I am a large quantity generator) or (b) (if I am a small quantity generator) is true. 10 day received 9/15/22									
Generator's/Offor's Printed/Typed Name on Behalf of Nat Grid Jeral Richers		Signature		Month		Day		Year	
16. International Shipments Transporter signature (for exports only):		<input type="checkbox"/> Import to U.S. <input type="checkbox"/> Export from U.S.		Port of entry/exit:		Date leaving U.S.:			
17. Transporter Acknowledgment of Receipt of Materials Transporter 1 Printed/Typed Name Jeral Richers		Signature		Month		Day		Year	
Transporter 2 Printed/Typed Name		Signature		Month		Day		Year	
18. Discrepancy									
18a. Discrepancy Indication Space <input type="checkbox"/> Quantity <input type="checkbox"/> Type <input type="checkbox"/> Residue <input type="checkbox"/> Partial Rejection <input type="checkbox"/> Full Rejection									
18b. Alternate Facility (or Generator) Facility's Phone:								Manifest Reference Number: U.S. EPA ID Number	
18c. Signature of Alternate Facility (or Generator)								Month Day Year	
19. Hazardous Waste Report Management Method Codes (i.e., codes for hazardous waste treatment, disposal, and recycling systems)									
1. Hobt		2.		3.		4.			
20. Designated Facility Owner or Operator: Certification of receipt of hazardous materials covered by the manifest except as noted in item 18a Printed/Typed Name April Watkins								Signature [Signature] Month Day Year 9/15/22	

Please print or type.

Form Approved. OMB No. 2050-0039

<b>UNIFORM HAZARDOUS WASTE MANIFEST</b>		1. Generator ID Number <b>NYR000225615</b>		2. Page 1 of <b>1</b>		3. Emergency Response Phone <b>(877) 818-0047</b>		4. Manifest Tracking Number <b>002074134 VES</b>					
		5. Generator's Name and Mailing Address <b>REBECCA STEFFENS</b> <b>QUALITY WORKS MGP SITE</b> <b>175 E. OLD COUNTRY ROAD</b> <b>ROCKVILLE, NY 11801</b>						Generator's Site Address (if different than mailing address) <b>154 MASPETH AVE</b> <b>BROOKLYN, NY 11211</b>					
<b>GENERATOR</b>		6. Transporter 1 Company Name <b>VEOLIA ES TECHNICAL SOLUTIONS</b>						U.S. EPA ID Number <b>NID0631369</b>					
		7. Transporter 2 Company Name						U.S. EPA ID Number					
<b>DESIGNATED FACILITY</b>		8. Designated Facility Name and Site Address <b>VEOLIA ES TECHNICAL SOLUTIONS</b> <b>125 FACTORY LANE</b> <b>MIDDLESEX, NY 08846</b>						U.S. EPA ID Number <b>NID002454544</b>					
		Facility's Phone: <b>732 460-5100</b>											
<b>TRANSPORTER</b>		9a. HM		9b. U.S. DOT Description (including Proper Shipping Name, Hazard Class, ID Number, and Packing Group (if any))		10. Containers No. Type		11. Total Quantity		12. Unit Wt./Vol.		13. Waste Codes	
		1.		<b>UN1993, WASTE FLAMMABLE LIQUIDS, n.o.s., (BENZENE, PETROLEUM DISTILLATES), 3, II, EQ (D001, D018)</b>		<b>4</b> <b>DM</b>		<b>1600</b>		<b>F</b>		<b>D001 D</b> <b>D018</b>	
		2.											
		3.											
		4.											
<b>INT'L</b>		14. Special Handling Instructions and Additional Information <b>EPA Service Contracted by VESTS - Contract retained by generator confers agency authority on initial transporter to add or substitute additional transporters on generator's behalf. - 1) W101578 A: MARCSWFLR.</b> <b>10 days received 9/29/22</b>											
		15. GENERATOR'S/OFFEROR'S CERTIFICATION: I hereby declare that the contents of this consignment are fully and accurately described above by the proper shipping name, and are classified, packaged, marked and labeled/placarded, and are in all respects in proper condition for transport according to applicable international and national governmental regulations. If export shipment and I am the Primary Exporter, I certify that the contents of this consignment conform to the terms of the attached EPA Acknowledgment of Consent. I certify that the waste minimization statement identified in 40 CFR 262.27(a) (if I am a large quantity generator) or (b) (if I am a small quantity generator) is true.											
<b>DESIGNATED FACILITY</b>		Generator's/Officer's Printed/Typed Name <b>on behalf of Nat Grid Buyer</b>						Signature 		Month Day Year <b>9 28 22</b>			
		16. International Shipments <input type="checkbox"/> Import to U.S. <input type="checkbox"/> Export from U.S.						Port of entry/exit: Date leaving U.S.:					
<b>TRANSPORTER</b>		17. Transporter Acknowledgment of Receipt of Materials											
		Transporter 1 Printed/Typed Name <b>LAWYER DAVIS</b>						Signature 		Month Day Year <b>9 28 22</b>			
<b>DESIGNATED FACILITY</b>		Transporter 2 Printed/Typed Name						Signature		Month Day Year			
		18. Discrepancy											
<b>DESIGNATED FACILITY</b>		18a. Discrepancy Indication Space <input type="checkbox"/> Quantity <input type="checkbox"/> Type <input type="checkbox"/> Residue <input type="checkbox"/> Partial Rejection <input type="checkbox"/> Full Rejection											
		Manifest Reference Number:											
<b>DESIGNATED FACILITY</b>		18b. Alternate Facility (or Generator)						U.S. EPA ID Number					
		Facility's Phone:											
<b>DESIGNATED FACILITY</b>		18c. Signature of Alternate Facility (or Generator)						Month Day Year					
		19. Hazardous Waste Report Management Method Codes (i.e., codes for hazardous waste treatment, disposal, and recycling systems)											
<b>DESIGNATED FACILITY</b>		1. <b>H061</b>		2.		3.		4.					
		20. Designated Facility Owner or Operator: Certification of receipt of hazardous materials covered by the manifest except as noted in Item 18a											
<b>DESIGNATED FACILITY</b>		Printed/Typed Name <b>April Watkins</b>						Signature 		Month Day Year <b>9 29 22</b>			

260700



1

<b>SHIPPING DOCUMENT</b>		1. Generator ID Number <b>NYR000225615</b>		2. Page 1 of <b>1</b>		3. Emergency Response Phone <b>(877) 318-0087</b>		4. Shipping Document Tracking Number <b>ZZ 00993735</b>			
5. Generator's Name and Mailing Address <b>VEOLIA ES TECHNICAL SOLUTIONS</b> <b>175 E. OLD COUNTRY ROAD</b> <b>HICKSVILLE, NY 11801</b> Generator's Phone: <b>516 343 2524</b>						Generator's Site Address (if different than mailing address) <b>254 MASPETE AVE</b> <b>BROOKLYN, NY 11211</b>					
6. Transporter 1 Company Name <b>VEOLIA ES TECHNICAL SOLUTIONS</b>						U.S. EPA ID Number <b>NYD080631369</b>					
7. Transporter 2 Company Name						U.S. EPA ID Number					
8. Designated Facility Name and Site Address <b>VEOLIA ES TECHNICAL SOLUTIONS</b> <b>125 FACTORY LANE</b> <b>MIDDLESEX, NJ 08846</b>						U.S. EPA ID Number					
Facility's Phone: <b>732 468-5100</b>						<b>NYD002454544</b>					
GENERATOR	9a. HM	9b. U.S. DOT Description (including Proper Shipping Name, Hazard Class, ID Number, and Packing Group (if any))				10. Containers		11. Total Quantity	12. Unit Wt./Vol.	13. Codes	
						No.	Type				
		<b>1. NON RCRA AND DOT NON REGULATED SOLID, (PPE)</b>				<b>1</b>	<b>DM</b>	<b>200</b>	<b>P</b>	<b>ID27</b>	
										<b>B</b>	
14. Special Handling Instructions and Additional Information <b>ER Service Contracted by VESTS - Contract retained by generator account</b> <b>agency authority on initial transporter to add or substitute additional transporters on generator's behalf. - 1) W961102 A;</b> <b>MARLBOROUGH, NJ</b> <div style="text-align: right; font-size: 1.2em;"><i>10 day received 9/29/22</i></div>											
15. GENERATOR S/OFFEROR S CERTIFICATION: I hereby declare that the contents of this consignment are fully and accurately described above by the proper shipping name, and are classified, packaged, marked and labeled/placarded, and are in all respects in proper condition for transport according to applicable international and national governmental regulations.											
Generator's/Offor's Printed/Typed Name <b>ON behalf of Met Grid Langer PAUIS</b>											
Signature 											
Month Day Year <b>9 28 22</b>											
TRANSPORTER INT'L	16. International Shipments <input type="checkbox"/> Import to U.S. <input type="checkbox"/> Export from U.S. Port of entry/exit: _____ Date leaving U.S.: _____										
	17. Transporter Acknowledgment of Receipt of Shipment										
	Transporter 1 Printed/Typed Name <b>Langer PAUIS</b>										
TRANSPORTER	Signature 										
	Month Day Year <b>9 28 22</b>										
	Transporter 2 Printed/Typed Name										
DESIGNATED FACILITY	18. Discrepancy										
	18a. Discrepancy Indication Space <input type="checkbox"/> Quantity <input type="checkbox"/> Type <input type="checkbox"/> Residue <input type="checkbox"/> Partial Rejection <input type="checkbox"/> Full Rejection										
	18b. Alternate Facility (or Generator) Shipping Document Tracking Number: _____ U.S. EPA ID Number _____										
DESIGNATED FACILITY	Facility's Phone: _____										
	18c. Signature of Alternate Facility (or Generator)										
	Month Day Year										
19. Report Management Method Codes (i.e., codes for treatment, disposal, and recycling systems)											
1. <b>H061</b> 2. 3. 4.											
20. Designated Facility Owner or Operator: Certification of receipt of shipment except as noted in item 18a											
Printed/Typed Name <b>APRIL WATKINS</b>											
Signature 											
Month Day Year <b>9 29 22</b>											

DESIGNATED FACILITY TO GENERATOR

UNIFORM HAZARDOUS WASTE MANIFEST		1. Generator ID Number NYE000005515	2. Page 1 of 1	3. Emergency Response Phone (978) 317-0037	4. Manifest Tracking Number <b>002074215 VES</b>	
5. Generator's Name and Mailing Address <b>VEOLIA BS TECHNICAL SOLUTIONS</b>		Generator's Site Address (if different than mailing address) <b>254 MASPETH AVE BROOKLYN, NY 11211</b>				
6. Transporter 1 Company Name <b>VEOLIA BS TECHNICAL SOLUTIONS</b>		U.S. EPA ID Number <b>NYE000005515</b>				
7. Transporter 2 Company Name		U.S. EPA ID Number				
8. Designated Facility Name and Site Address <b>VEOLIA BS TECHNICAL SOLUTIONS L.L.C. 1 HEDEN LANE FLANDERS, NJ 07836</b>		U.S. EPA ID Number				
Facility's Phone: <b>978-347-7111</b>						
GENERATOR	9a. HM	9b. U.S. DOT Description (including Proper Shipping Name, Hazard Class, ID Number, and Packing Group (if any))	10. Containers No. Type	11. Total Quantity	12. Unit Wt/Vol.	13. Waste Codes
	X	1. <b>UN1993, WASTE FLAMMABLE LIQUIDS, n.o.s., (BENZENE, PETROLEUM DISTILLATES), 3, II, RC (D001, D018)</b>	3 DM	1200 5500	P	D001 D018
		2.				
		3.				
		4.				
14. Special Handling Instructions and Additional Information <b>EE Service Contracted by VESTS - Contract retained by generator until 10 days received 10/13/22</b>						
15. GENERATOR'S/OFFEROR'S CERTIFICATION: I hereby declare that the contents of this consignment are fully and accurately described above by the proper shipping name, and are classified, packaged, marked and labeled/placarded, and are in all respects in proper condition for transport according to applicable international and national governmental regulations. If export shipment and I am the Primary Exporter, I certify that the contents of this consignment conform to the terms of the attached EPA Acknowledgment of Consent. I certify that the waste minimization statement identified in 40 CFR 262.27(a) (if I am a large quantity generator) or (b) (if I am a small quantity generator) is true.						
Generator's/Offeror's Printed/Typed Name <b>on behalf of Nat Grid Bryan Allnuch</b>			Signature <i>[Signature]</i>		Month Day Year <b>10 12 22</b>	
16. International Shipments <input type="checkbox"/> Import to U.S. <input type="checkbox"/> Export from U.S.			Port of entry/exit: Date leaving U.S.:			
17. Transporter Acknowledgment of Receipt of Materials						
Transporter 1 Printed/Typed Name <b>Bryan Allnuch</b>			Signature <i>[Signature]</i>		Month Day Year <b>10 12 22</b>	
Transporter 2 Printed/Typed Name			Signature		Month Day Year	
18. Discrepancy						
18a. Discrepancy Indication Space <input type="checkbox"/> Quantity <input type="checkbox"/> Type <input type="checkbox"/> Residue <input type="checkbox"/> Partial Rejection <input type="checkbox"/> Full Rejection						
18b. Alternate Facility (or Generator) Manifest Reference Number: U.S. EPA ID Number						
Facility's Phone:						
18c. Signature of Alternate Facility (or Generator) Month Day Year						
9. Hazardous Waste Report Management Method Codes (i.e., codes for hazardous waste treatment, disposal, and recycling systems)						
0. Designated Facility Owner or Operator: Certification of receipt of hazardous materials covered by the manifest except as noted in Item 18a						
Printed/Typed Name <b>Teresa Mannerberg</b>			Signature <i>[Signature]</i>		Month Day Year <b>10 12 22</b>	



3

260724

Please print or type.

Form Approved. OMB No. 2050-0039

UNIFORM HAZARDOUS WASTE MANIFEST		1. Generator ID Number	2. Page 1 of	3. Emergency Response Phone	4. Manifest Tracking Number		
		NYR000225615	1	877.818.0087	002085826 VES		
5. Generator's Name and Mailing Address		Generator's Site Address (if different than mailing address)					
EQUITY WORKS MGP SITE 175 E. OLD COUNTRY ROAD HICKSVILLE, NY 11801		254 MASPETH AVE BROOKLYN, NY 11211					
Generator's Phone: 516 545-2586							
6. Transporter 1 Company Name		U.S. EPA ID Number					
VEOLIA ES TECHNICAL SOLUTIONS		N I D O R 0 6 3 1 3 6 2					
7. Transporter 2 Company Name		U.S. EPA ID Number					
8. Designated Facility Name and Site Address		U.S. EPA ID Number					
VEOLIA ES TECHNICAL SOLUTIONS 125 FACTORY LANE MIDDLESEX, NJ 08846							
Facility's Phone: 732 469-5180		N I D O R 0 7 4 5 4 5 4 1					
GENERATOR	9a. HM	9b. U.S. DOT Description (including Proper Shipping Name, Hazard Class, ID Number, and Packing Group (if any))	10. Containers	11. Total Quantity	12. Unit Wt./Vol.	13. Waste Codes	
			No. Type				
	X	1. UN1993, WASTE FLAMMABLE LIQUIDS, n.o.s. (BENZENE, PETROLEUM DISTILLATES), 3, II, RQ (D001, D018)	3 DM	1200		D001 D	
		2.					
		3.					
	4.						
14. Special Handling Instructions and Additional Information							
EM Service Contracted by VERTS - Contract reviewed by generator confirm agency authority on initial transporter to add or substitute additional transporters on generator's behalf. - 1) W101578 A. MARLSWFOEL 10 day received 10/27/22							
15. GENERATOR'S/OFFEROR'S CERTIFICATION: I hereby declare that the contents of this consignment are fully and accurately described above by the proper shipping name, and are classified, packaged, marked and labeled/placarded, and are in all respects in proper condition for transport according to applicable international and national governmental regulations. If export shipment and I am the Primary Exporter, I certify that the contents of this consignment conform to the terms of the attached EPA Acknowledgment of Consent. I certify that the waste minimization statement identified in 40 CFR 262.27(a) (if I am a large quantity generator) or (b) (if I am a small quantity generator) is true.							
Generator's/Offeror's Printed/Typed Name		Signature		Month	Day	Year	
On Behalf of Nat Grid Jerah Richens				10	26	22	
INT'L	16. International Shipments <input type="checkbox"/> Import to U.S. <input type="checkbox"/> Export from U.S. Port of entry/exit: Date leaving U.S.:						
	17. Transporter Acknowledgment of Receipt of Materials						
TRANSPORTER	Transporter 1 Printed/Typed Name		Signature		Month	Day	Year
	David Solecki				10	26	22
DESIGNATED FACILITY	Transporter 2 Printed/Typed Name		Signature		Month	Day	Year
18. Discrepancy							
18a. Discrepancy Indication Space <input type="checkbox"/> Quantity <input type="checkbox"/> Type <input type="checkbox"/> Residue <input type="checkbox"/> Partial Rejection <input type="checkbox"/> Full Rejection							
Manifest Reference Number:							
18b. Alternate Facility (or Generator) U.S. EPA ID Number							
Facility's Phone:							
18c. Signature of Alternate Facility (or Generator) Month Day Year							
19. Hazardous Waste Report Management Method Codes (i.e., codes for hazardous waste treatment, disposal, and recycling systems)							
1. H061 2. 3. 4.							
20. Designated Facility Owner or Operator: Certification of receipt of hazardous materials covered by the manifest except as noted in Item 18a							
Printed/Typed Name		Signature		Month	Day	Year	
April Watkins				10	27	22	



261189

Please print or type.

Form Approved. OMB No. 2050-0039

<b>UNIFORM HAZARDOUS WASTE MANIFEST</b>		1. Generator ID Number <b>NYR000225615</b>	2. Page 1 of <b>1</b>	3. Emergency Response Phone <b>(877) 318-6067</b>	4. Manifest Tracking Number <b>002074280 VES</b>		
5. Generator's Name and Mailing Address <b>QUALITY WORKS MRP SITE 175 E. OLD COUNTRY ROAD HICKSVILLE, NY 11801</b> Generator's Phone: <b>516 343-2586</b>				Generator's Site Address (if different than mailing address) <b>254 MASPETH AVE BROOKLYN, NY 11211</b>			
6. Transporter 1 Company Name <b>VEOLIA RE TECHNICAL SOLUTIONS</b>					U.S. EPA ID Number <b>NID080631169</b>		
7. Transporter 2 Company Name					U.S. EPA ID Number		
8. Designated Facility Name and Site Address <b>VEOLIA RE TECHNICAL SOLUTIONS 125 FACTORY LANE MUNNIESEX, NY 08846</b>					U.S. EPA ID Number		
Facility's Phone: <b>732 463-5100</b>					<b>NID002454344</b>		
GENERATOR	9a. HM	9b. U.S. DOT Description (including Proper Shipping Name, Hazard Class, ID Number, and Packing Group (if any))	10. Containers		11. Total Quantity	12. Unit Wt./Vol.	13. Waste Codes
			No.	Type			
	<b>X</b>	<b>UN1993, WASTE FLAMMABLE LIQUIDS, n.o.s., (BENZENE, PETROLEUM DISTILLATES), 3, II, EQ (D001, D018)</b>	<b>4</b>	<b>DM</b>	<b>1600</b>	<b>P</b>	<b>D001 B</b> <b>D018</b>
14. Special Handling Instructions and Additional Information <b>ER Service Contracted by VESTS - Contract retained by generator company agency authority on initial transporter to add or substitute additional transporters on generator's behalf. + 1) W101578 A:</b> <b>MANISWPER</b> <i>10 Day received 11/10/22</i>							
15. GENERATOR'S/OFFEROR'S CERTIFICATION: I hereby declare that the contents of this consignment are fully and accurately described above by the proper shipping name, and are classified, packaged, marked and labeled/placarded, and are in all respects in proper condition for transport according to applicable international and national governmental regulations. If export shipment and I am the Primary Exporter, I certify that the contents of this consignment conform to the terms of the attached EPA Acknowledgment of Consent. I certify that the waste minimization statement identified in 40 CFR 262.27(a) (if I am a large quantity generator) or (b) (if I am a small quantity generator) is true.							
Generator's/Offor's Printed/Typed Name <b>agent for National Grid</b> Signature <i>Brendan Maye</i> Month <b>11</b> Day <b>09</b> Year <b>22</b>							
INT'L	16. International Shipments <input type="checkbox"/> Import to U.S. <input type="checkbox"/> Export from U.S. Port of entry/exit: Date leaving U.S.:						
	17. Transporter Acknowledgment of Receipt of Materials						
TRANSPORTER	Transporter 1 Printed/Typed Name <b>Krzysztof Dzatkowski</b> Signature <i>[Signature]</i> Month <b>11</b> Day <b>09</b> Year <b>22</b>						
	Transporter 2 Printed/Typed Name Signature Month Day Year						
DESIGNATED FACILITY	18. Discrepancy						
	18a. Discrepancy Indication Space <input type="checkbox"/> Quantity <input type="checkbox"/> Type <input type="checkbox"/> Residue <input type="checkbox"/> Partial Rejection <input type="checkbox"/> Full Rejection						
	18b. Alternate Facility (or Generator) Manifest Reference Number: U.S. EPA ID Number						
	Facility's Phone:						
	18c. Signature of Alternate Facility (or Generator) Month Day Year						
19. Hazardous Waste Report Management Method Codes (i.e., codes for hazardous waste treatment, disposal, and recycling systems)							
1. <b>H061</b>		2.		3.		4.	
20. Designated Facility Owner or Operator: Certification of receipt of hazardous materials covered by the manifest except as noted in Item 18a							
Printed/Typed Name <b>April Watkins</b> Signature <i>[Signature]</i> Month <b>11</b> Day <b>11</b> Year <b>2022</b>							





Please print or type. (Form designed for use on elite (12-pitch) typewriter.)

<b>UNIFORM HAZARDOUS WASTE MANIFEST</b>		1. Generator ID Number <b>NYR000225615</b>	2. Page 1 of <b>1</b>	3. Emergency Response Phone <b>(877) 818-0087</b>	4. Manifest Tracking Number <b>001364574 VES</b>				
5. Generator's Name and Mailing Address <b>EQUITY WORKS MOP SITE 175 E. OLD COUNTRY ROAD HICKSVILLE, NY 11801</b> Generator's Phone: <b>516 545 2586</b>				Generator's Site Address (if different than mailing address) <b>254 MASPETH AVE BROOKLYN, NY 11211</b>					
6. Transporter 1 Company Name <b>VEOLIA ES TECHNICAL SOLUTIONS</b>				U.S. EPA ID Number <b>N J D 0 8 0 6 3 1 3 6 9</b>					
7. Transporter 2 Company Name				U.S. EPA ID Number					
8. Designated Facility Name and Site Address <b>VEOLIA ES TECHNICAL SOLUTIONS L.L.C. 1 EDEN LANE FLANDERS, NJ 07836</b> Facility's Phone: <b>973 347-7111</b>				U.S. EPA ID Number <b>N J D 9 8 0 5 3 6 5 9 3</b>					
9a. HM	9b. U.S. DOT Description (including Proper Shipping Name, Hazard Class, ID Number, and Packing Group (if any))			10. Containers No.	Type	11. Total Quantity	12. Unit Wt./Vol.	13. Waste Codes	
	1. <b>UN1993, WASTE FLAMMABLE LIQUIDS, n.o.s., (BENZENE, PETROLEUM DISTILLATES), 3, II, RQ (D001, D018)</b>			<b>5</b>	<b>D M</b>	<b>2000</b>	<b>P</b>	<b>D001</b>	<b>B</b>
	2.							<b>D018</b>	
	3.								
	4.								
14. Special Handling Instructions and Additional Information <b>ER Service Contracted by VESTS + Contract retained by generator confers agency authority on initial transporter to add or substitute additional transporters on generator's behalf. + 1) W:101578 A: MARCSWFUEL</b>									
15. GENERATOR'S/OFFEROR'S CERTIFICATION: I hereby declare that the contents of this consignment are fully and accurately described above by the proper shipping name, and are classified, packaged, marked and labeled/placarded, and are in all respects in proper condition for transport according to applicable international and national governmental regulations. If export shipment and I am the Primary Exporter, I certify that the contents of this consignment conform to the terms of the attached EPA Acknowledgment of Consent. I certify that the waste minimization statement identified in 40 CFR 262.27(a) (if I am a large quantity generator) or (b) (if I am a small quantity generator) is true.									
Generator's/Offeror's Printed/Typed Name <b>Brian F Ludwig</b> on Behalf of National Grid Signature <b>Brian F Ludwig</b> Month Day Year <b>11 23 22</b>									
16. International Shipments <input type="checkbox"/> Import to U.S. <input type="checkbox"/> Export from U.S. Port of entry/exit: Date leaving U.S.:									
17. Transporter Acknowledgment of Receipt of Materials Transporter 1 Printed/Typed Name <b>Brian F Ludwig</b> Signature <b>Brian F Ludwig</b> Month Day Year <b>11 23 22</b> Transporter 2 Printed/Typed Name Signature Month Day Year									
18. Discrepancy 18a. Discrepancy Indication Space <input type="checkbox"/> Quantity <input type="checkbox"/> Type <input type="checkbox"/> Residue <input type="checkbox"/> Partial Rejection <input type="checkbox"/> Full Rejection Manifest Reference Number: U.S. EPA ID Number 18b. Alternate Facility (or Generator) Facility's Phone: Month Day Year 18c. Signature of Alternate Facility (or Generator) Month Day Year									
19. Hazardous Waste Report Management Method Codes (i.e., codes for hazardous waste treatment, disposal, and recycling systems) 1. <b>H141</b> 2. 3. 4.									
20. Designated Facility Owner or Operator: Certification of receipt of hazardous materials covered by the manifest except as noted in Item 18a Printed/Typed Name <b>JEANNA TARDIVE</b> Signature <b>JEANNA TARDIVE</b> Month Day Year <b>11 23 22</b>									



4 260730

Please print or type.

Form Approved. OMB No. 2050-0039

<b>UNIFORM HAZARDOUS WASTE MANIFEST</b>		1. Generator ID Number <b>NYR000225615</b>	2. Page 1 of <b>1</b>	3. Emergency Response Phone <b>(877) 818-0087</b>	4. Manifest Tracking Number <b>002074317 VES</b>			
5. Generator's Name and Mailing Address <b>EQUITY WORKS MGP SITE 175 E. OLD COUNTRY ROAD HICKSVILLE, NY 11801</b>		Generator's Site Address (if different than mailing address) <b>254 MASPETH AVE BROOKLYN, NY 11211</b>						
Generator's Phone: <b>516-545-2586</b>								
6. Transporter 1 Company Name <b>VEOLIA ES TECHNICAL SOLUTIONS</b>		U.S. EPA ID Number <b>NJD080631369</b>						
7. Transporter 2 Company Name		U.S. EPA ID Number						
8. Designated Facility Name and Site Address <b>VEOLIA ES TECHNICAL SOLUTIONS 125 FACTORY LANE MIDDLESEX, NJ 08846</b>		U.S. EPA ID Number <b>NJD002454544</b>						
Facility's Phone: <b>732-469-5100</b>								
GENERATOR	9a. HM	9b. U.S. DOT Description (including Proper Shipping Name, Hazard Class, ID Number, and Packing Group (if any))	10. Containers No. Type		11. Total Quantity	12. Unit WL/Vol.	13. Waste Codes	
	X	1. <b>UN1993, WASTE FLAMMABLE LIQUIDS, n.o.s., (BENZENE, PETROLEUM DISTILLATES), 3, H, RQ (D001, D018)</b>	4	D M	1600	P	D001	B
		2.					D018	
		3.						
		4.						
14. Special Handling Instructions and Additional Information <b>ER Service Contracted by VESTS + Contract retained by generator confirm agency authority on initial transporter to add or substitute additional transporters on generator's behalf. + 1) W:101578 A: MARCSWUE</b> <b>10 Day Received 12/8/22</b>								
15. GENERATOR'S/OFFEROR'S CERTIFICATION: I hereby declare that the contents of this consignment are fully and accurately described above by the proper shipping name, and are classified, packaged, marked and labeled/placarded, and are in all respects in proper condition for transport according to applicable international and national governmental regulations. If export shipment and I am the Primary Exporter, I certify that the contents of this consignment conform to the terms of the attached EPA Acknowledgment of Consent. I certify that the waste minimization statement identified in 40 CFR 262.27(a) (if I am a large quantity generator) or (b) (if I am a small quantity generator) is true.								
Generator's/Offeror's Printed/Typed Name <b>On Behalf of National Grid: KRZYSZTOF DZIATKOWSKI</b>								
Signature 								
Month Day Year <b>12/07/22</b>								
INT'L	16. International Shipments <input type="checkbox"/> Import to U.S. <input type="checkbox"/> Export from U.S. Port of entry/exit: Date leaving U.S.:							
	Transporter signature (for exports only):							
TRANSPORTER	17. Transporter Acknowledgment of Receipt of Materials							
	Transporter 1 Printed/Typed Name <b>Krzysztof Dziatkowski</b>							
Signature 								
Month Day Year <b>12/07/22</b>								
DESIGNATED FACILITY	18. Discrepancy							
	18a. Discrepancy Indication Space <input type="checkbox"/> Quantity <input type="checkbox"/> Type <input type="checkbox"/> Residue <input type="checkbox"/> Partial Rejection <input type="checkbox"/> Full Rejection							
18b. Alternate Facility (or Generator) Manifest Reference Number: U.S. EPA ID Number								
Facility's Phone:								
18c. Signature of Alternate Facility (or Generator) Month Day Year								
19. Hazardous Waste Report Management Method Codes (i.e., codes for hazardous waste treatment, disposal, and recycling systems)								
1. <b>H061</b> 2. 3. 4.								
20. Designated Facility Owner or Operator: Certification of receipt of hazardous materials covered by the manifest except as noted in Item 18a								
Printed/Typed Name <b>April Watkins</b>								
Signature 								
Month Day Year <b>12/8/22</b>								



3 / 260525

Please print or type.

Form Approved. OMB No. 2050-0039

<b>UNIFORM HAZARDOUS WASTE MANIFEST</b>		1. Generator ID Number <b>NYR000225615</b>	2. Page 1 of <b>1</b>	3. Emergency Response Phone <b>(877) 818-0087</b>	4. Manifest Tracking Number <b>002074465 VES</b>			
5. Generator's Name and Mailing Address <b>EQUITY WORKS MGP SITE 175 E. OLD COUNTRY ROAD HICKSVILLE, NY 11801</b>			Generator's Site Address (if different than mailing address) <b>254 MASPETH AVE BROOKLYN, NY 11211</b>					
Generator's Phone: <b>516 545-2586</b>								
6. Transporter 1 Company Name <b>VEOLIA ES TECHNICAL SOLUTIONS</b>			U.S. EPA ID Number <b>NJD080631369</b>					
7. Transporter 2 Company Name			U.S. EPA ID Number					
8. Designated Facility Name and Site Address <b>VEOLIA ES TECHNICAL SOLUTIONS 125 FACTORY LANE MIDDLESEX, NJ 08846</b>			U.S. EPA ID Number <b>NJD002454544</b>					
Facility's Phone: <b>732 469-5100</b>								
GENERATOR 9a. HM	9b. U.S. DOT Description (including Proper Shipping Name, Hazard Class, ID Number, and Packing Group (if any))		10. Containers		11. Total Quantity	12. Unit Wt./Vol.	13. Waste Codes	
			No.	Type				
	1. <b>UN1993, WASTE FLAMMABLE LIQUIDS, n.o.s., (BENZENE, PETROLEUM DISTILLATES), 3, H, RQ (D001,D018)</b>		<b>3</b>	<b>DM</b>	<b>1200</b>	<b>P</b>	<b>D001</b>	<b>B</b>
							<b>D018</b>	
14. Special Handling Instructions and Additional Information <b>HR Service Contracted by VESTS + Contract retained by generator confirms agency authority on initial transporter to add or substitute additional transporters on generator's behalf. + 1) W:101578 A:</b>								
15. GENERATOR'S/OFFEROR'S CERTIFICATION: I hereby declare that the contents of this consignment are fully and accurately described above by the proper shipping name, and are classified, packaged, marked and labeled/placarded, and are in all respects in proper condition for transport according to applicable international and national governmental regulations. If export shipment and I am the Primary Exporter, I certify that the contents of this consignment conform to the terms of the attached EPA Acknowledgment of Consent. I certify that the waste minimization statement identified in 40 CFR 262.27(a) (if I am a large quantity generator) or (b) (if I am a small quantity generator) is true.								
Generator's/Offendor's Printed/Typed Name <b>On Behalf of National Grid: KRZYSZTOF DZIATKOWSKI</b>								
Signature 								
Month Day Year <b>12 21 22</b>								
16. International Shipments <input type="checkbox"/> Import to U.S. <input type="checkbox"/> Export from U.S. Port of entry/exit: Date leaving U.S.:								
17. Transporter Acknowledgment of Receipt of Materials								
Transporter 1 Printed/Typed Name <b>Krzysztof Dziatkowski</b>								
Signature 								
Month Day Year <b>12 21 22</b>								
Transporter 2 Printed/Typed Name								
Signature								
Month Day Year								
18. Discrepancy								
18a. Discrepancy Indication Space <input type="checkbox"/> Quantity <input type="checkbox"/> Type <input type="checkbox"/> Residue <input type="checkbox"/> Partial Rejection <input type="checkbox"/> Full Rejection								
Manifest Reference Number:								
18b. Alternate Facility (or Generator) U.S. EPA ID Number								
Facility's Phone:								
18c. Signature of Alternate Facility (or Generator) Month Day Year								
19. Hazardous Waste Report Management Method Codes (i.e., codes for hazardous waste treatment, disposal, and recycling systems)								
1. <b>H061</b> 2. 3. 4.								
20. Designated Facility Owner or Operator: Certification of receipt of hazardous materials covered by the manifest except as noted in Item 18a								
Printed/Typed Name <b>April WAKR. n</b>								
Signature 								
Month Day Year <b>12 21 22</b>								



2

Form Approved. OMB No. 2050-0039

Please print or type.

<b>UNIFORM HAZARDOUS WASTE MANIFEST</b>		1. Generator ID Number <b>NYR000225615</b>	2. Page 1 of <b>1</b>	3. Emergency Response Phone <b>(877) 818-0087</b>	4. Manifest Tracking Number <b>002074350 VES</b>	
5. Generator's Name and Mailing Address <b>EQUITY WORKS MGP SITE 175 E. OLD COUNTRY ROAD HICKSVILLE, NY 11801</b>			Generator's Site Address (if different than mailing address) <b>254 MASPETH AVE BROOKLYN, NY 11211</b>			
Generator's Phone: <b>516 545-2586</b>						
6. Transporter 1 Company Name <b>VEOLIA ES TECHNICAL SOLUTIONS</b>			U.S. EPA ID Number <b>NJD080631369</b>			
7. Transporter 2 Company Name			U.S. EPA ID Number			
8. Designated Facility Name and Site Address <b>VEOLIA ES TECHNICAL SOLUTIONS 125 FACTORY LANE MIDDLESEX, NJ 08846</b>			U.S. EPA ID Number <b>NJD002454544</b>			
Facility's Phone: <b>732 469-5100</b>						
9a. HM	9b. U.S. DOT Description (including Proper Shipping Name, Hazard Class, ID Number, and Packing Group (if any))	10. Containers No. Type	11. Total Quantity	12. Unit Wt./Vol.	13. Waste Codes	
<b>X</b>	1. <b>UN1993, WASTE FLAMMABLE LIQUIDS, n.o.s., (BENZENE, PETROLEUM DISTILLATES), 3, II, RQ (D001,D018)</b>	<b>2 DM</b>	<b>700</b>	<b>P</b>	<b>D001 B</b>	
	2.				<b>D018</b>	
	3.					
	4.					
14. Special Handling Instructions and Additional Information <b>ER Service Contracted by VESTS + Contract retained by generator confirms agency authority on initial transporter to add or substitute additional transporters on generator's behalf. + 1) W:101578 A: MARCSWFUEL</b> <b>10 Day received 1/5/23</b>						
15. <b>GENERATOR'S/OFFEROR'S CERTIFICATION:</b> I hereby declare that the contents of this consignment are fully and accurately described above by the proper shipping name, and are classified, packaged, marked and labeled/placarded, and are in all respects in proper condition for transport according to applicable international and national governmental regulations. If export shipment and I am the Primary Exporter, I certify that the contents of this consignment conform to the terms of the attached EPA Acknowledgment of Consent. I certify that the waste minimization statement identified in 40 CFR 262.27(a) (if I am a large quantity generator) or (b) (if I am a small quantity generator) is true.						
Generator's/Offor's Printed/Typed Name <b>on behalf of Natand Bryan Albreach</b>		Signature <i>[Signature]</i>		Month Day Year <b>1 4 23</b>		
16. International Shipments <input type="checkbox"/> Import to U.S. <input type="checkbox"/> Export from U.S.		Port of entry/exit: Date leaving U.S.:				
Transporter signature (for exports only):						
17. Transporter Acknowledgment of Receipt of Materials						
Transporter 1 Printed/Typed Name <b>Bryan Albreach</b>		Signature <i>[Signature]</i>		Month Day Year <b>1 4 23</b>		
Transporter 2 Printed/Typed Name		Signature		Month Day Year		
18. Discrepancy						
18a. Discrepancy Indication Space <input type="checkbox"/> Quantity <input type="checkbox"/> Type <input type="checkbox"/> Residue <input type="checkbox"/> Partial Rejection <input type="checkbox"/> Full Rejection						
Manifest Reference Number:						
18b. Alternate Facility (or Generator) U.S. EPA ID Number						
Facility's Phone:						
18c. Signature of Alternate Facility (or Generator) Month Day Year						
19. Hazardous Waste Report Management Method Codes (i.e., codes for hazardous waste treatment, disposal, and recycling systems)						
1. <b>H061</b>		2.		3.		4.
20. Designated Facility Owner or Operator: Certification of receipt of hazardous materials covered by the manifest except as noted in Item 18a						
Printed/Typed Name <b>April Watkins</b>		Signature <i>[Signature]</i>		Month Day Year <b>1 5 2023</b>		



267877

Please print or type.

Form Approved. OMB No. 2050-0039

<b>UNIFORM HAZARDOUS WASTE MANIFEST</b>		1. Generator ID Number <b>NYR000225615</b>	2. Page 1 of <b>1</b>	3. Emergency Response Phone <b>(877) 818-0087</b>	4. Manifest Tracking Number <b>001880077 VES</b>			
5. Generator's Name and Mailing Address <b>EQUITY WORKS MGP SITE 175 E. OLD COUNTRY ROAD HICKSVILLE, NY 11801</b>			Generator's Site Address (if different than mailing address) <b>254 MASPETH AVE BROOKLYN, NY 11211</b>					
6. Transporter 1 Company Name <b>VEOLIA ES TECHNICAL SOLUTIONS</b>			U.S. EPA ID Number <b>NID080631369</b>					
7. Transporter 2 Company Name			U.S. EPA ID Number					
8. Designated Facility Name and Site Address <b>VEOLIA ES TECHNICAL SOLUTIONS 125 FACTORY LANE MIDDLESEX, NJ 08846</b>			U.S. EPA ID Number <b>NID007454544</b>					
Facility's Phone: <b>732-469-5100</b>								
GENERATOR X	9a. HM	9b. U.S. DOT Description (including Proper Shipping Name, Hazard Class, ID Number, and Packing Group (if any))	10. Containers No. Type		11. Total Quantity	12. Unit Wt./Vol.	13. Waste Codes	
	1.	<b>UN1993, WASTE FLAMMABLE LIQUIDS, n.o.s., (BENZENE, PETROLEUM DISTILLATES), 3, II, RQ (D001, D018)</b>	2 D M		<b>500</b>	<b>P</b>	<b>D001</b>	<b>B</b>
	2.				<b>800</b>		<b>D018</b>	
	3.							
	4.							
14. Special Handling Instructions and Additional Information <b>ER Service Contracted by VESTS +/- Contract retained by generator confers agency authority on initial transporter to add or substitute additional transporters on generator's behalf +/- DW101578 A.</b>								
15. GENERATOR'S/OFFEROR'S CERTIFICATION: I hereby declare that the contents of this consignment are fully and accurately described above by the proper shipping name, and are classified, packaged, marked and labeled/placarded, and are in all respects in proper condition for transport according to applicable international and national governmental regulations. If export shipment and I am the Primary Exporter, I certify that the contents of this consignment conform to the terms of the attached EPA Acknowledgment of Consent. I certify that the waste minimization statement identified in 40 CFR 262.27(a) (if I am a large quantity generator) or (b) (if I am a small quantity generator) is true.								
Generator's/Offeror's Printed/Typed Name <b>on behalf of Nat Grid Lawer Davis</b>								
Signature <b>[Signature]</b>								
Month Day Year <b>1 18 23</b>								
16. International Shipments <input type="checkbox"/> Import to U.S. <input type="checkbox"/> Export from U.S. Port of entry/exit: Date leaving U.S.:								
17. Transporter Acknowledgment of Receipt of Materials								
Transporter 1 Printed/Typed Name <b>LAWYER DAVIS</b>								
Signature <b>[Signature]</b>								
Month Day Year <b>1 18 23</b>								
Transporter 2 Printed/Typed Name Signature Month Day Year								
18. Discrepancy								
18a. Discrepancy Indication Space <input type="checkbox"/> Quantity <input type="checkbox"/> Type <input type="checkbox"/> Residue <input type="checkbox"/> Partial Rejection <input type="checkbox"/> Full Rejection								
18b. Alternate Facility (or Generator) Manifest Reference Number: U.S. EPA ID Number								
Facility's Phone:								
18c. Signature of Alternate Facility (or Generator) Month Day Year								
19. Hazardous Waste Report Management Method Codes (i.e., codes for hazardous waste treatment, disposal, and recycling systems)								
1. <b>H061</b> 2. 3. 4.								
20. Designated Facility Owner or Operator: Certification of receipt of hazardous materials covered by the manifest except as noted in Item 18a								
Printed/Typed Name <b>APRIL WATKINS</b>								
Signature <b>[Signature]</b>								
Month Day Year <b>1 19 23</b>								



2

267936

Form Approved. OMB No. 2050-0039

Please print or type.

<b>UNIFORM HAZARDOUS WASTE MANIFEST</b>		1. Generator ID Number <b>NYR000225615</b>	2. Page 1 of <b>1</b>	3. Emergency Response Phone <b>(877) 818-0087</b>	4. Manifest Tracking Number <b>002074339 VES</b>			
5. Generator's Name and Mailing Address <b>EQUITY WORKS MGP SITE 175 E. OLD COUNTRY ROAD HICKSVILLE, NY 11801</b> Generator's Phone: <b>516 545-2586</b>			Generator's Site Address (if different than mailing address) <b>254 MASPETH AVE BROOKLYN, NY 11211</b>					
6. Transporter 1 Company Name <b>VEOLIA ES TECHNICAL SOLUTIONS</b>			U.S. EPA ID Number <b>NJD080631369</b>					
7. Transporter 2 Company Name			U.S. EPA ID Number					
8. Designated Facility Name and Site Address <b>VEOLIA ES TECHNICAL SOLUTIONS 125 FACTORY LANE MIDDLESEX, NJ 08846</b> Facility's Phone: <b>732 469-5100</b>			U.S. EPA ID Number <b>NJD002454544</b>					
GENERATOR	9a. HM	9b. U.S. DOT Description (including Proper Shipping Name, Hazard Class, ID Number, and Packing Group (if any))	10. Containers No. Type		11. Total Quantity	12. Unit Wt./Vol.	13. Waste Codes	
	X	1. <b>UN1993, WASTE FLAMMABLE LIQUIDS, n.o.s., (BENZENE, PETROLEUM DISTILLATES), 3, II, RQ (D001,D018)</b>	2	D M	500	P	D001	B
		2.					D018	
		3.						
		4.						
14. Special Handling Instructions and Additional Information <b>ER Service Contracted by VESTIS +- Contract retained by generator confers agency authority on initial transporter to add or substitute additional transporters on generator's behalf. + 1) W:101578 A: MARCSWFUEL</b> <i>10 DAY RECEIVED 2/2/23</i>								
15. GENERATOR'S/OFFEROR'S CERTIFICATION: I hereby declare that the contents of this consignment are fully and accurately described above by the proper shipping name, and are classified, packaged, marked and labeled/placarded, and are in all respects in proper condition for transport according to applicable international and national governmental regulations. If export shipment and I am the Primary Exporter, I certify that the contents of this consignment conform to the terms of the attached EPA Acknowledgment of Consent. I certify that the waste minimization statement identified in 40 CFR 262.27(a) (if I am a large quantity generator) or (b) (if I am a small quantity generator) is true.								
Generator's/Offeror's Printed/Typed Name <i>On Behalf of NATGRID Joshua Stewart</i>								
Signature <i>On Behalf of NATGRID</i>								
Month Day Year <i>12 1 23</i>								
INT'L	16. International Shipments <input type="checkbox"/> Import to U.S. <input type="checkbox"/> Export from U.S. Port of entry/exit: _____ Transporter signature (for exports only): _____ Date leaving U.S.: _____							
	17. Transporter Acknowledgment of Receipt of Materials Transporter 1 Printed/Typed Name <i>Joshua Stewart</i> Signature <i>[Signature]</i> Month Day Year <i>12 01 23</i> Transporter 2 Printed/Typed Name Signature Month Day Year							
DESIGNATED FACILITY	18. Discrepancy							
	18a. Discrepancy Indication Space <input type="checkbox"/> Quantity <input type="checkbox"/> Type <input type="checkbox"/> Residue <input type="checkbox"/> Partial Rejection <input type="checkbox"/> Full Rejection Manifest Reference Number: _____							
	18b. Alternate Facility (or Generator) U.S. EPA ID Number							
	Facility's Phone: _____							
	18c. Signature of Alternate Facility (or Generator) Month Day Year							
19. Hazardous Waste Report Management Method Codes (i.e., codes for hazardous waste treatment, disposal, and recycling systems)								
1. <i>H061</i> 2. 3. 4.								
20. Designated Facility Owner or Operator: Certification of receipt of hazardous materials covered by the manifest except as noted in Item 18a Printed/Typed Name <i>April Watkins</i> Signature <i>[Signature]</i> Month Day Year <i>2 2 23</i>								



3

268338

Please print or type.

Form Approved. OMB No. 2050-0039

<b>UNIFORM HAZARDOUS WASTE MANIFEST</b>		1. Generator ID Number <b>NYR000775675</b>		2. Page 1 of 1		3. Emergency Response Phone <b>(877) 514-0067</b>		4. Manifest Tracking Number <b>001880136 VES</b>			
		5. Generator's Name and Mailing Address <b>REBECCA STEFFENS EQUITY WORKS MFG SITE 173 E. OLD COUNTRY ROAD HICKSVILLE, NY 11801</b>						Generator's Site Address (if different than mailing address) <b>254 MASPETH AVE BROOKLYN, NY 11211</b>			
<b>VEOLIA ES TECHNICAL SOLUTIONS</b>		6. Transporter 1 Company Name <b>VEOLIA ES TECHNICAL SOLUTIONS</b>						U.S. EPA ID Number <b>NI D020633369</b>			
		7. Transporter 2 Company Name						U.S. EPA ID Number			
<b>VEOLIA ES TECHNICAL SOLUTIONS</b>		8. Designated Facility Name and Site Address <b>L.L.C. 1 ELDON LANE 125 factor lane FLANDERS, NJ 08836 middlesex, NJ 08846</b>						U.S. EPA ID Number <b>NJD002454544</b>			
		Facility's Phone: <b>973 347-7111</b>									
<b>GENERATOR</b>	9a. HM	9b. U.S. DOT Description (including Proper Shipping Name, Hazard Class, ID Number, and Packing Group (if any))				10. Containers No. Type		11. Total Quantity	12. Unit Wt./Vol.	13. Waste Codes	
	X	1. <b>UN1993, WASTE FLAMMABLE LIQUIDS, n.o.s., (BENZENE, PETROLEUM DISTILLATES), 3, II, HQ (D001, D018)</b>				3 DM		750		D001	B
		2.						STR		D018	
		3.									
		4.									
14. Special Handling Instructions and Additional Information <b>EE Service Continued by VESTS - Contract retained by generator confirm agency authority on initial transporter to add or substitute additional transporters on generator's behalf. - 1) W101378 A:</b> <b>MARCSWPUF</b> <b>10 DAY Received 2/17/23</b>											
15. GENERATOR'S/OFFEROR'S CERTIFICATION: I hereby declare that the contents of this consignment are fully and accurately described above by the proper shipping name, and are classified, packaged, marked and labeled/placarded, and are in all respects in proper condition for transport according to applicable international and national governmental regulations. If export shipment and I am the Primary Exporter, I certify that the contents of this consignment conform to the terms of the attached EPA Acknowledgment of Consent. I certify that the waste minimization statement identified in 40 CFR 262.27(a) (if I am a large quantity generator) or (b) (if I am a small quantity generator) is true.											
Generator's/Offor's Printed/Typed Name <b>On Behalf of Nat Grid Jerah Richens</b>											
Signature 											
Month Day Year <b>2 15 23</b>											
<b>INT'L</b>	16. International Shipments <input type="checkbox"/> Import to U.S. <input type="checkbox"/> Export from U.S. Port of entry/exit: Date leaving U.S.:										
	17. Transporter Acknowledgment of Receipt of Materials										
<b>TRANSPORTER</b>	Transporter 1 Printed/Typed Name <b>Jerah Richens</b>						Signature 		Month Day Year <b>2 15 23</b>		
	Transporter 2 Printed/Typed Name						Signature		Month Day Year		
<b>DESIGNATED FACILITY</b>	18. Discrepancy										
	18a. Discrepancy Indication Space <input type="checkbox"/> Quantity <input type="checkbox"/> Type <input type="checkbox"/> Residue <input type="checkbox"/> Partial Rejection <input type="checkbox"/> Full Rejection										
	Manifest Reference Number:										
	18b. Alternate Facility (or Generator) U.S. EPA ID Number										
	Facility's Phone:										
18c. Signature of Alternate Facility (or Generator)											
Month Day Year											
19. Hazardous Waste Report Management Method Codes (i.e., codes for hazardous waste treatment, disposal, and recycling systems)											
1. <b>H041</b>		2.		3.		4.					
20. Designated Facility Owner or Operator: Certification of receipt of hazardous materials covered by the manifest except as noted in item 18a											
Printed/Typed Name <b>Kristel Elibox</b>						Signature 		Month Day Year <b>2 17 23</b>			

267714  
269865

Please print or type.

Form Approved. OMB No. 2050-0039

<b>UNIFORM HAZARDOUS WASTE MANIFEST</b>		1. Generator ID Number <b>NYE000225635</b>	2. Page 1 of <b>1</b>	3. Emergency Response Phone <b>(577) 818-0087</b>	4. Manifest Tracking Number <b>001880307 VES</b>					
5. Generator's Name and Mailing Address <b>EQUITY WORKS MFG SITE 175 E. OLD COUNTRY ROAD HICKSVILLE, NY 11801</b>			Generator's Site Address (if different than mailing address) <b>254 MASPETH AVE BROOKLYN, NY 11211</b>							
Generator's Phone: <b>516 343-2386</b>										
6. Transporter 1 Company Name <b>VEOLIA ES TECHNICAL SOLUTIONS</b>			U.S. EPA ID Number <b>NYD000631369</b>							
7. Transporter 2 Company Name			U.S. EPA ID Number							
8. Designated Facility Name and Site Address <b>VEOLIA ES TECHNICAL SOLUTIONS 125 FACTORY LANE MIDDLESEX, NJ 08846</b>			U.S. EPA ID Number <b>NYD0002434344</b>							
Facility's Phone: <b>732 469-5100</b>										
GENERATOR	9a. HM	9b. U.S. DOT Description (including Proper Shipping Name, Hazard Class, ID Number, and Packing Group (if any))		10. Containers No. Type		11. Total Quantity	12. Unit Wt./Vol.	13. Waste Codes		
	<b>X</b>	<b>1. UN1993, WASTE FLAMMABLE LIQUIDS, L.C.B., (BENZENE, PETROLEUM DISTILLATES), 3, II, RQ (D001, D015)</b>		<b>2</b>	<b>DM</b>	<b>100</b>	<b>P</b>	<b>D001</b>	<b>B</b>	
		<b>2.</b>						<b>D015</b>		
		<b>3.</b>								
		<b>4.</b>								
14. Special Handling Instructions and Additional Information <b>EM Service Contracted by VESTS - Contract returned by generator confirms agency authority on initial transporter to add or substitute additional transporters on generator's behalf. - 1) W101578 A; MARLWPUF</b>										
15. GENERATOR'S/OFFEROR'S CERTIFICATION: I hereby declare that the contents of this consignment are fully and accurately described above by the proper shipping name, and are classified, packaged, marked and labeled/placarded, and are in all respects in proper condition for transport according to applicable international and national governmental regulations. If export shipment and I am the Primary Exporter, I certify that the contents of this consignment conform to the terms of the attached EPA Acknowledgment of Consent. I certify that the waste minimization statement identified in 40 CFR 262.27(a) (if I am a large quantity generator) or (b) (if I am a small quantity generator) is true.										
Generator's/Offoror's Printed/Typed Name <b>On Behalf of Nat Grid Jerah Richens</b>										
Signature 										
Month Day Year <b>3 1 23</b>										
INT'L	16. International Shipments <input type="checkbox"/> Import to U.S. <input type="checkbox"/> Export from U.S. Port of entry/exit: _____ Date leaving U.S.: _____									
	17. Transporter Acknowledgment of Receipt of Materials									
TRANSPORTER	Transporter 1 Printed/Typed Name <b>Jerah Richens</b>									
	Signature 									
DESIGNATED FACILITY	Transporter 2 Printed/Typed Name									
	Signature									
DESIGNATED FACILITY	18. Discrepancy									
	18a. Discrepancy Indication Space <input type="checkbox"/> Quantity <input type="checkbox"/> Type <input type="checkbox"/> Residue <input type="checkbox"/> Partial Rejection <input type="checkbox"/> Full Rejection									
	Manifest Reference Number:									
	18b. Alternate Facility (or Generator) U.S. EPA ID Number									
	Facility's Phone:									
18c. Signature of Alternate Facility (or Generator) Month Day Year										
19. Hazardous Waste Report Management Method Codes (i.e., codes for hazardous waste treatment, disposal, and recycling systems)										
1. <b>H061</b> 2. 3. 4.										
20. Designated Facility Owner or Operator: Certification of receipt of hazardous materials covered by the manifest except as noted in Item 18a										
Printed/Typed Name <b>APRIL WATKINS</b>										
Signature 										
Month Day Year <b>3 2 23</b>										





Please print or type.

<b>UNIFORM HAZARDOUS WASTE MANIFEST</b>		1. Generator ID Number NYR000225615	2. Page 1 of 1	3. Emergency Response Phone (577) 515-0067	4. Manifest Tracking Number 001880344 VES	
5. Generator's Name and Mailing Address REBECCA STEFFENS EQUITY WORKS MGP SITE 175 E. OLD COUNTRY ROAD HICKSVILLE, NY 11801		Generator's Site Address (if different than mailing address) 254 MASPETH AVE BROOKLYN, NY 11211				
Generator's Phone: 516 343-2386		U.S. EPA ID Number NJ D080631369				
6. Transporter 1 Company Name VEOLIA ES TECHNICAL SOLUTIONS		U.S. EPA ID Number				
7. Transporter 2 Company Name		U.S. EPA ID Number				
8. Designated Facility Name and Site Address VEOLIA ES TECHNICAL SOLUTIONS 125 FACTORY LANE MIDDLESEX, NY 08846		U.S. EPA ID Number NJ D002454544				
Facility's Phone: 732 469-3100						
9a. HM	9b. U.S. DOT Description (including Proper Shipping Name, Hazard Class, ID Number, and Packing Group (if any))	10. Containers No. Type		11. Total Quantity	12. Unit Wt./Vol.	13. Waste Codes
X	1. UN1993, WASTE FLAMMABLE LIQUIDS, n.o.s., (BENZENE, PETROLEUM DISTILLATES), 1, II, EQ (D001, D016)	3	DM	1200	P	D001 B D016
	2.					
	3.					
	4.					
14. Special Handling Instructions and Additional Information EM Service Contracted by VESTS - Contract returned by generator contact agency authority on initial transporter to add or substitute additional transporters on generator's behalf. - 1) WJ101378 A: MARCSWFL 10 day received 3/16/23						
15. GENERATOR'S/OFFEROR'S CERTIFICATION: I hereby declare that the contents of this consignment are fully and accurately described above by the proper shipping name, and are classified, packaged, marked and labeled/placarded, and are in all respects in proper condition for transport according to applicable international and national governmental regulations. If export shipment and I am the Primary Exporter, I certify that the contents of this consignment conform to the terms of the attached EPA Acknowledgment of Consent. I certify that the waste minimization statement identified in 40 CFR 262.27(a) (if I am a large quantity generator) or (b) (if I am a small quantity generator) is true.						
Generator's/Offor's Printed/Typed Name ON BEHALF OF NAT GRAD RUSSELL WHITE		Signature Russell White		Month Day Year 3 15 23		
16. International Shipments <input type="checkbox"/> Import to U.S. <input type="checkbox"/> Export from U.S.		Port of entry/exit: Date leaving U.S.:				
Transporter signature (for exports only):						
17. Transporter Acknowledgment of Receipt of Materials		Month Day Year 3 15 23				
Transporter 1 Printed/Typed Name Russell White		Signature Russell White		Month Day Year 3 15 23		
Transporter 2 Printed/Typed Name		Signature		Month Day Year		
18. Discrepancy						
18a. Discrepancy Indication Space <input type="checkbox"/> Quantity <input type="checkbox"/> Type <input type="checkbox"/> Residue <input type="checkbox"/> Partial Rejection <input type="checkbox"/> Full Rejection						
Manifest Reference Number:						
18b. Alternate Facility (or Generator)		U.S. EPA ID Number				
Facility's Phone:						
18c. Signature of Alternate Facility (or Generator)		Month Day Year				
19. Hazardous Waste Report Management Method Codes (i.e., codes for hazardous waste treatment, disposal, and recycling systems)						
1. H061		2.		3.		4.
20. Designated Facility Owner or Operator: Certification of receipt of hazardous materials covered by the manifest except as noted in Item 18a						
Printed/Typed Name APRIL WATKINS		Signature April Watkins		Month Day Year 3 16 23		

267944



A

Please print or type.

Form Approved. OMB No. 2050-0039

<b>UNIFORM HAZARDOUS WASTE MANIFEST</b>		1. Generator ID Number <b>NY 0000235615</b>	2. Page 1 of <b>1</b>	3. Emergency Response Phone <b>977-615-0007</b>	4. Manifest Tracking Number <b>002085722 VES</b>	
5. Generator's Name and Mailing Address <b>EQUITY WORKS MGP SITE 175 E. OLD COUNTRY ROAD HICKSVILLE, NY 11801</b>		Generator's Site Address (if different than mailing address) <b>254 MASPETH AVE BROOKLYN, NY 11211</b>				
6. Transporter 1 Company Name <b>VEOLIA ES TECHNICAL SOLUTIONS</b>		U.S. EPA ID Number <b>N I D 0 0 0 6 3 3 3 6 9</b>				
7. Transporter 2 Company Name		U.S. EPA ID Number				
8. Designated Facility Name and Site Address <b>VEOLIA ES TECHNICAL SOLUTIONS 125 FACTORY LANE MIDDLESEX, NY 08846</b>		U.S. EPA ID Number <b>N I D 0 0 0 2 4 5 4 5 4 4</b>				
Facility's Phone: <b>732-489-3100</b>						
GENERATOR	9a. HM	9b. U.S. DOT Description (including Proper Shipping Name, Hazard Class, ID Number, and Packing Group (if any))	10. Containers No. Type	11. Total Quantity	12. Unit Wt./Vol.	13. Waste Codes
	X	1. <b>UN1993, WASTE FLAMMABLE LIQUIDS, n.s.i., (BENZENE, PETROLEUM DISTILLATES), 3, II, EQ (D001, D018)</b>	4 DM	1600	F	D001 B D018
		2.				
		3.				
		4.				
14. Special Handling Instructions and Additional Information <b>HA Service Contracted by VESTS - Contract assigned by generator confer agency authority on initial transporter to add or substitute additional transporters on generator's behalf. - 1) W101578 A: MARCSWFOEL</b>						
15. GENERATOR'S/OFFEROR'S CERTIFICATION: I hereby declare that the contents of this consignment are fully and accurately described above by the proper shipping name, and are classified, packaged, marked and labeled/placarded, and are in all respects in proper condition for transport according to applicable international and national governmental regulations. If export shipment and I am the Primary Exporter, I certify that the contents of this consignment conform to the terms of the attached EPA Acknowledgment of Consent. I certify that the waste minimization statement identified in 40 CFR 262.27(a) (if I am a large quantity generator) or (b) (if I am a small quantity generator) is true.						
Generator's/Offor's Printed/Typed Name <b>On behalf of Nat Grid LAWYER DAVIS</b>		Signature 			Month Day Year <b>03 29 23</b>	
TRANSPORTER	16. International Shipments <input type="checkbox"/> Import to U.S. <input type="checkbox"/> Export from U.S. Port of entry/exit: _____ Date leaving U.S.: _____					
	17. Transporter Acknowledgment of Receipt of Materials					
	Transporter 1 Printed/Typed Name <b>LAWYER DAVIS</b>		Signature 		Month Day Year <b>3 29 23</b>	
	Transporter 2 Printed/Typed Name		Signature		Month Day Year	
DESIGNATED FACILITY	18. Discrepancy					
	18a. Discrepancy Indication Space <input type="checkbox"/> Quantity <input type="checkbox"/> Type <input type="checkbox"/> Residue <input type="checkbox"/> Partial Rejection <input type="checkbox"/> Full Rejection					
	Manifest Reference Number:					
	18b. Alternate Facility (or Generator) U.S. EPA ID Number					
	Facility's Phone:					
	18c. Signature of Alternate Facility (or Generator)					Month Day Year
19. Hazardous Waste Report Management Method Codes (i.e., codes for hazardous waste treatment, disposal, and recycling systems)						
	1. <b>H061</b>	2.	3.	4.		
20. Designated Facility Owner or Operator: Certification of receipt of hazardous materials covered by the manifest except as noted in item 18a						
	Printed/Typed Name <b>David Solecki</b>		Signature 			Month Day Year <b>03 30 23</b>



267889

Please print or type.

Form Approved. OMB No. 2050-0039

<b>UNIFORM HAZARDOUS WASTE MANIFEST</b>		1. Generator ID Number <b>NYR000225615</b>	2. Page 1 of 1	3. Emergency Response Phone <b>(877) 676-6867</b>	4. Manifest Tracking Number <b>002086988 VES</b>		
5. Generator's Name and Mailing Address <b>QUEEN WORKS MFG SITE 175 E. OLD COUNTRY ROAD ROCKVILLE, NY 11801</b>		Generator's Site Address (if different than mailing address) <b>254 MARPETH AVE BROOKLYN, NY 11211</b>					
6. Transporter 1 Company Name <b>VIOLIA BE TECHNICAL SOLUTIONS</b>		U.S. EPA ID Number <b>NYD080631369</b>					
7. Transporter 2 Company Name		U.S. EPA ID Number					
8. Designated Facility Name and Site Address <b>VIOLIA BE TECHNICAL SOLUTIONS 125 FACTORY LANE MIDDLETOWN, NJ 08846</b>		U.S. EPA ID Number <b>NYD002454544</b>					
Facility's Phone: <b>908-469-6100</b>							
GENERATOR	9a. HM	9b. U.S. DOT Description (including Proper Shipping Name, Hazard Class, ID Number, and Packing Group (if any))	10. Containers No.	Type	11. Total Quantity	12. Unit Wt./Vol.	13. Waste Codes
	1.	<b>UN1993, WASTE FLAMMABLE LIQUIDS, 2.0L, (BENZENE, PETROLEUM DISTILLATES), 3, II, HQ (D001, D018)</b>	2	DM	400 <del>200</del>	P	<b>D001 B D018</b>
	2.						
	3.						
	4.						
14. Special Handling Instructions and Additional Information <b>RR Service Contracted by VESTS + Contract retained by generator location agency authority on initial transporter to add or substitute additional transportation on generator's behalf. + 1) W301578 A: MARLWFOH.</b> <div style="text-align: right; font-size: 1.2em;">10 DAY RECEIVED 4/13/03</div>							
15. GENERATOR'S/OFFEROR'S CERTIFICATION: I hereby declare that the contents of this consignment are fully and accurately described above by the proper shipping name, and are classified, packaged, marked and labeled/placarded, and are in all respects in proper condition for transport according to applicable international and national governmental regulations. If export shipment and I am the Primary Exporter, I certify that the contents of this consignment conform to the terms of the attached EPA Acknowledgment of Consent. I certify that the waste minimization statement identified in 40 CFR 262.27(a) (if I am a large quantity generator) or (b) (if I am a small quantity generator) is true.							
Generator's/Offoror's Printed/Typed Name <b>On Behalf of Nat Grid Jerry Richers</b>							
Signature 							
Month Day Year <b>04/12/23</b>							
INT'L	16. International Shipments <input type="checkbox"/> Import to U.S. <input type="checkbox"/> Export from U.S. Port of entry/exit: _____						
	Transporter signature (for exports only): _____ Date leaving U.S.: _____						
TRANSPORTER	17. Transporter Acknowledgment of Receipt of Materials						
	Transporter 1 Printed/Typed Name <b>Jerry Richers</b>						
DESIGNATED FACILITY	Signature 						
	Month Day Year <b>4/12/23</b>						
DESIGNATED FACILITY	18. Discrepancy						
	18a. Discrepancy Indication Space <input type="checkbox"/> Quantity <input type="checkbox"/> Type <input type="checkbox"/> Residue <input type="checkbox"/> Partial Rejection <input type="checkbox"/> Full Rejection						
DESIGNATED FACILITY	Manifest Reference Number: _____						
	18b. Alternate Facility (or Generator) U.S. EPA ID Number						
DESIGNATED FACILITY	Facility's Phone: _____						
	18c. Signature of Alternate Facility (or Generator)						
DESIGNATED FACILITY	Month Day Year						
	19. Hazardous Waste Report Management Method Codes (i.e., codes for hazardous waste treatment, disposal, and recycling systems)						
DESIGNATED FACILITY	1. <b>H061</b> 2. 3. 4.						
	20. Designated Facility Owner or Operator: Certification of receipt of hazardous materials covered by the manifest except as noted in item 18a						
DESIGNATED FACILITY	Printed/Typed Name <b>APRIL WATKINS</b>						
	Signature 						
DESIGNATED FACILITY	Month Day Year <b>4/13/23</b>						



2

268348

Please print or type

Form Approved OMB No. 2050-0039

<b>UNIFORM HAZARDOUS WASTE MANIFEST</b>		1. Generator ID Number NYE000225615	2. Page 1 of 1	3. Emergency Response Phone 877-674-6867	4. Manifest Tracking Number 002085732 VES						
5. Generator's Name and Mailing Address EQUITY WORKS MGP SITE 175 E. OLD COUNTRY ROAD HICKSVILLE, NY 11801		Generator's Site Address (if different than mailing address) 254 MASPEITH AVE BROOKLYN, NY 11211									
6. Transporter 1 Company Name VEOLIA ES TECHNICAL SOLUTIONS		U.S. EPA ID Number N1D0R0631369		U.S. EPA ID Number							
7. Designated Facility Name and Site Address VEOLIA ES TECHNICAL SOLUTIONS 125 FACTORY LANE MIDDLESEX, NJ 08846		U.S. EPA ID Number N1D0G02454544		U.S. EPA ID Number							
Facility's Phone 908-469-5100											
GENERATOR	9a. HM	9b. U.S. DOT Description (including Proper Shipping Name, Hazard Class, ID Number, and Packing Group (if any))	10. Containers No. Type		11. Total Quantity	12. Unit Wt./Vol	13. Waste Codes				
	1	UN1993, WASTE FLAMMABLE LIQUIDS, L.O.P., (BENZENE, PETROLEUM DISTILLATES), 3, II, RQ (D001, D015)	2	D M	200	P	D001	D			
	2						D015				
	3										
	4										
14. Special Handling Instructions and Additional Information ER Service Contracted by VESTS - Contract retained by generator on file agency authority on initial transporter to add or substitute additional transporters on generator's behalf. -- 1) W101378 A: MARIENSWFUEL 10 DAY Review 4/28/23											
15. GENERATOR'S/OFFEROR'S CERTIFICATION: I hereby declare that the contents of this consignment are fully and accurately described above by the proper shipping name, and are classified, packaged, marked and labeled/placarded, and are in all respects in proper condition for transport according to applicable international and national governmental regulations. If export shipment and I am the Primary Exporter, I certify that the contents of this consignment conform to the terms of the attached EPA Acknowledgment of Consent I certify that the waste minimization statement identified in 40 CFR 262.27(a) (if I am a large quantity generator) or (b) (if I am a small quantity generator) is true											
Generator's/Offeror's Printed/Typed Name Onbehalf of Nat Grid Lawyer Davis			Signature [Signature]			Month Day Year 04 25 23					
INT'L	16. International Shipment <input type="checkbox"/> Import to U.S. <input type="checkbox"/> Export from U.S. Port of entry/exit _____ Date leaving U.S. _____										
	17. Transporter Acknowledgment of Receipt of Materials										
TRANSPORTER	Transporter 1 Printed/Typed Name Lawyer Davis			Signature [Signature]			Month Day Year 4 26 23				
	Transporter 2 Printed/Typed Name			Signature			Month Day Year				
DESIGNATED FACILITY	18. Discrepancy										
	18a. Discrepancy Indication Space <input type="checkbox"/> Quantity <input type="checkbox"/> Type <input type="checkbox"/> Residue <input type="checkbox"/> Partial Rejection <input type="checkbox"/> Full Rejection										
	18b. Alternate Facility (or Generator) Manifest Reference Number _____ U.S. EPA ID Number _____										
	Facility's Phone _____										
	18c. Signature of Alternate Facility (or Generator) _____ Month Day Year										
19. Hazardous Waste Report Management Method Codes (i.e., codes for hazardous waste treatment, disposal, and recycling systems)											
1. H001			2.			3.			4.		
20. Designated Facility Owner or Operator: Certification of receipt of hazardous materials covered by the manifest except as noted in item 18a											
Printed/Typed Name APRIL WATKINS			Signature [Signature]			Month Day Year 4 28 2023					



268348

<b>SHIPPING DOCUMENT</b>		1 Generator ID Number <b>NYR000223613</b>	2 Page 1 of <b>1</b>	3. Emergency Response Phone <b>(877) 818-0057</b>	4 Shipping Document Tracking Number <b>ZZ00987284</b>
5 Generator's Name and Mailing Address <b>EQUITY WORKS MGP SITE 175 E. OLD COUNTRY ROAD BECKSVILLE, NY 11801</b>			Generator's Site Address (if different than mailing address) <b>254 MASPEH AVE BROOKLYN, NY 11211</b>		
Generator's Phone: <b>516 343-2586</b>					
6 Transporter 1 Company Name <b>VEOLIA ES TECHNICAL SOLUTIONS</b>			U.S. EPA ID Number <b>NJ D080631369</b>		
7 Transporter 2 Company Name			U.S. EPA ID Number		
8 Designated Facility Name and Site Address <b>VEOLIA ES TECHNICAL SOLUTIONS 125 FACTORY LANE MIDDELSEX, NJ 08846</b>			U.S. EPA ID Number		
Facility's Phone: <b>732 469-5100</b>			<b>NJ D002454544</b>		
GENERATOR	9a HM	9b U.S. DOT Description (including Proper Shipping Name, Hazard Class, ID Number, and Packing Group (if any))	10. Containers	11 Total Quantity	12 Unit Wt./Vol.
			No	Type	
		<b>1 NON RCRA AND DOT NON REGULATED SOLID, (PPE)</b>			
			<b>1</b>	<b>DM</b>	<b>100</b>
					<b>P</b>
					13 Codes
					<b>ID27</b>
					<b>B</b>
14 Special Handling Instructions and Additional Information <b>HA Service Contracted by VESTS - Contract retained by generator confirm agency authority on initial transporter to add or substitute additional transportation on generator's behalf. + 1) W361102 A:</b>					
15 GENERATOR/OFFEROR'S CERTIFICATION. I hereby declare that the contents of this consignment are fully and accurately described above by the proper shipping name, and are classified, packaged, marked and labeled, placarded, and are in all respects in proper condition for transport according to applicable international and national governmental regulations <div style="text-align: right; font-size: 1.2em;"><i>10 days received 4/28/23</i></div>					
Generator's/Officer's Printed/Typed Name		Signature		Month Day Year	
<b>on behalf of Nat Grid Langer DAVIS</b>				<b>04 26 23</b>	
16 International Shipments <input type="checkbox"/> Import to U.S. <input type="checkbox"/> Export from U.S. Port of entry/exit: _____ Date leaving U.S. _____					
17. Transporter Acknowledgment of Receipt of Shipment					
Transporter 1 Printed/Typed Name		Signature		Month Day Year	
<b>Langer DAVIS</b>				<b>04 26 23</b>	
Transporter 2 Printed/Typed Name		Signature		Month Day Year	
18. Discrepancy					
18a Discrepancy Indication Space <input type="checkbox"/> Quantity <input type="checkbox"/> Type <input type="checkbox"/> Residue <input type="checkbox"/> Partial Rejection <input type="checkbox"/> Full Rejection					
18b Alternate Facility (or Generator) Shipping Document Tracking Number U.S. EPA ID Number					
Facility's Phone					
18c. Signature of Alternate Facility (or Generator) Month Day Year					
19 Report Management Method Codes (i.e. codes for treatment, disposal, and recycling systems)					
1. <b>H061</b>		2.		3.	
20. Designated Facility Owner or Operator Certification of receipt of shipment except as noted in Item 18a					
Printed/Typed Name		Signature		Month Day Year	
<b>APRIL WATKINS</b>				<b>04 28 2023</b>	

DESIGNATED FACILITY TO GENERATOR



4

267893

Please print or type.

Form Approved. OMB No. 2050-0039

<b>UNIFORM HAZARDOUS WASTE MANIFEST</b>		1. Generator ID Number <b>NYR000225615</b>	2. Page 1 of <b>1</b>	3. Emergency Response Phone <b>(877) 818-0007</b>	4. Manifest Tracking Number <b>002085579 VES</b>	
5. Generator's Name and Mailing Address <b>EQUITY WOMEN MGP SITE 175 E. OLD COUNTRY ROAD ROCKSVILLE, NY 11801</b>		Generator's Site Address (if different than mailing address) <b>254 MASPETH AVE BROOKLYN, NY 11211</b>				
6. Transporter 1 Company Name <b>VEOLIA ES TECHNICAL SOLUTIONS</b>		U.S. EPA ID Number <b>NID000631369</b>				
7. Transporter 2 Company Name		U.S. EPA ID Number				
8. Designated Facility Name and Site Address <b>VEOLIA ES TECHNICAL SOLUTIONS 125 FACTORY LANE MIDDLESEX, NY 08846</b>		U.S. EPA ID Number <b>NID002454544</b>				
Facility's Phone: <b>908 460-5100</b>						
9a. HM	9b. U.S. DOT Description (including Proper Shipping Name, Hazard Class, ID Number, and Packing Group (if any))	10. Containers No. Type		11. Total Quantity	12. Unit Wt./Vol.	13. Waste Codes
<b>X</b>	<b>UN1993, WASTE FLAMMABLE LIQUIDS, n.o.s., (BENZENE, PETROLEUM DISTILLATES), 3, H, EQ (D001, D014)</b>	<b>4</b>	<b>DM</b>	<b>1600</b>	<b>F</b>	<b>D001 B D014</b>
14. Special Handling Instructions and Additional Information <b>ER Service Contracted by VESTS + Contract retained by generator source agency authority on initial transporter to add or substitute additional transporters on generator's behalf. + 1) W101578 A: MARISWFER.</b> <b>10 Day Received 5/11/23</b>						
15. GENERATOR'S/OFFEROR'S CERTIFICATION: I hereby declare that the contents of this consignment are fully and accurately described above by the proper shipping name, and are classified, packaged, marked and labeled/placarded, and are in all respects in proper condition for transport according to applicable international and national governmental regulations. If export shipment and I am the Primary Exporter, I certify that the contents of this consignment conform to the terms of the attached EPA Acknowledgment of Consent. I certify that the waste minimization statement identified in 40 CFR 262.27(a) (if I am a large quantity generator) or (b) (if I am a small quantity generator) is true.						
Generator's/Offor's Printed/Typed Name <b>on behalf of Nat Grid Lawer Davis</b>		Signature 			Month Day Year <b>05 10 23</b>	
16. International Shipments <input type="checkbox"/> Import to U.S. <input type="checkbox"/> Export from U.S. Port of entry/exit: _____ Date leaving U.S.: _____						
17. Transporter Acknowledgment of Receipt of Materials Transporter 1 Printed/Typed Name <b>Lawyer DAVIS</b> Signature Month Day Year <b>05 10 23</b> Transporter 2 Printed/Typed Name _____ Signature _____ Month Day Year _____						
18. Discrepancy 18a. Discrepancy Indication Space <input type="checkbox"/> Quantity <input type="checkbox"/> Type <input type="checkbox"/> Residue <input type="checkbox"/> Partial Rejection <input type="checkbox"/> Full Rejection Manifest Reference Number: _____						
18b. Alternate Facility (or Generator)		U.S. EPA ID Number				
Facility's Phone: _____						
18c. Signature of Alternate Facility (or Generator)		Month Day Year				
19. Hazardous Waste Report Management Method Codes (i.e., codes for hazardous waste treatment, disposal, and recycling systems) 1. <b>H061</b> 2. _____ 3. _____ 4. _____						
20. Designated Facility Owner or Operator: Certification of receipt of hazardous materials covered by the manifest except as noted in Item 18a Printed/Typed Name <b>April Watkins</b> Signature Month Day Year <b>05 11 2023</b>						



4

267394

Please print or type.

Form Approved OMB No. 2050-0039

<b>UNIFORM HAZARDOUS WASTE MANIFEST</b>		1. Generator ID Number <b>NY 8000225633</b>	2. Page 1 of 1	3. Emergency Response Phone <b>(718) 214-0877</b>	4. Manifest Tracking Number <b>002086974 VES</b>		
5. Generator's Name and Mailing Address <b>EQUITY WORKS MFG SITE 173 E. OLD COUNTRY ROAD ROCKVILLE, NY 11801</b>		Generator's Site Address (if different than mailing address) <b>254 MASPETH AVE BROOKLYN, NY 11211</b>					
6. Transporter 1 Company Name <b>VEOLIA ES TECHNICAL SOLUTIONS</b>		U.S. EPA ID Number <b>NY 10080633369</b>					
7. Transporter 2 Company Name		U.S. EPA ID Number					
8. Designated Facility Name and Site Address <b>VEOLIA ES TECHNICAL SOLUTIONS 125 FACTORY LANE MIDDELSEX, NY 08846</b>		U.S. EPA ID Number					
Facility's Phone: <b>953-448-3100</b>		<b>NY 10002454344</b>					
GENERATOR	9a. HM	9b. U.S. DOT Description (including Proper Shipping Name, Hazard Class, ID Number, and Packing Group (if any))	10. Containers No. Type		11. Total Quantity	12. Unit WL/Vol.	13. Waste Codes
	X	1. <b>UN1993, WASTE FLAMMABLE LIQUIDS, n.o.s., (BENZENE, PETROLEUM DISTILLATES), I, II, EQ (D001,D014)</b>	3	DM	1200	F	D001 B
	X	2. <b>NA3082, HAZARDOUS WASTE, LIQUID, n.o.s., (BENZENE), I, III</b>	1	DM	400	F	D014 B
		3.					
		4.					
14. Special Handling Instructions and Additional Information <b>Agency authority on initial transporter to add or substitute additional transporters on generator's behalf. + 1) W:101578 A: MARCSWFCBL 2) W:370978 A:MARCSWFCBL</b> <b>RR Service Contracted by VESTS + Contract retained by generator confirms 10 day received 5/22/23</b>							
15. GENERATOR'S/OFFEROR'S CERTIFICATION: I hereby declare that the contents of this consignment are fully and accurately described above by the proper shipping name, and are classified, packaged, marked and labeled/placarded, and are in all respects in proper condition for transport according to applicable international and national governmental regulations. If export shipment and I am the Primary Exporter, I certify that the contents of this consignment conform to the terms of the attached EPA Acknowledgment of Consent. I certify that the waste minimization statement identified in 40 CFR 262.27(a) (if I am a large quantity generator) or (b) (if I am a small quantity generator) is true.							
Generator's/Offeror's Printed/Typed Name <b>On Behalf of Equity Works Mfg</b>		Signature 		Month Day Year <b>5 24 23</b>			
INTL	15. International Shipments <input type="checkbox"/> Import to U.S. <input type="checkbox"/> Export from U.S.		Port of entry/exit: Date leaving U.S.:				
	Transporter signature (for exports only):						
TRANSPORTER	17. Transporter Acknowledgment of Receipt of Materials						
	Transporter 1 Printed/Typed Name <b>Rahmel Harris</b>		Signature 		Month Day Year <b>5 24 23</b>		
DESIGNATED FACILITY	Transporter 2 Printed/Typed Name		Signature		Month Day Year		
	18. Discrepancy						
18a. Discrepancy Indication Space <input type="checkbox"/> Quantity <input type="checkbox"/> Type <input type="checkbox"/> Residue <input type="checkbox"/> Partial Rejection <input type="checkbox"/> Full Rejection							
Manifest Reference Number:							
18b. Alternate Facility (or Generator)		U.S. EPA ID Number					
Facility's Phone:							
18c. Signature of Alternate Facility (or Generator)							
Month Day Year							
19. Hazardous Waste Report Management Method Codes (i.e., codes for hazardous waste treatment, disposal, and recycling systems)							
1. <b>H001</b>		2. <b>B001</b>		3.		4.	
20. Designated Facility Owner or Operator: Certification of receipt of hazardous materials covered by the manifest except as noted in Item 18a							
Printed/Typed Name <b>APRIL WATKINS</b>		Signature 		Month Day Year <b>5 30 23</b>			



4267897

Form Approved. OMB No. 2050-0039

Please print or type.

<b>UNIFORM HAZARDOUS WASTE MANIFEST</b>		1. Generator ID Number NY R000225615	2. Page 1 of 1	3. Emergency Response Phone (877) 516-0067	4. Manifest Tracking Number 001880129 VES			
5. Generator's Name and Mailing Address EQUITY WORKS MFG SITE 175 E. OLD COUNTRY ROAD ROCKSVILLE, NY 11801 Generator's Phone: 516 343-2386		Generator's Site Address (if different than mailing address) 254 MASFETH AVE BROOKLYN, NY 11211						
6. Transporter 1 Company Name VEOLIA ES TECHNICAL SOLUTIONS		U.S. EPA ID Number N1D080631369						
7. Transporter 2 Company Name		U.S. EPA ID Number						
8. Designated Facility Name and Site Address VEOLIA ES TECHNICAL SOLUTIONS 125 FACTORY LANE MIDDLESEX, NJ 08846 Facility's Phone: 732 469-1106		U.S. EPA ID Number N1D002454544						
GENERATOR	9a. HM	9b. U.S. DOT Description (including Proper Shipping Name, Hazard Class, ID Number, and Packing Group (if any))	10. Containers No. Type		11. Total Quantity	12. Unit Wt./Vol.	13. Waste Codes	
	X	1. UN1993, WASTE FLAMMABLE LIQUIDS, n.o.s., (BENZENE, PETROLEUM DISTILLATES), 3, II, RC (D001, D018)	4	DM	1600	F	D001	D
	X	2. NA1082, HAZARDOUS WASTE, LIQUID, n.o.s., (BENZENE), 3, III	1	DM	400	F	D018	
		3.						
		4.						
14. Special Handling Instructions and Additional Information EE Service Contracted by VESTS - Contract retained by generator upon agency authority on initial transporter to add or substitute additional transporters on generator's behalf. + 1) W101578 A; MARCSWFOEL 2) W370378 AMARCSWFOEL 10 DAY Received 6/8/03								
15. GENERATOR'S/OFFEROR'S CERTIFICATION: I hereby declare that the contents of this consignment are fully and accurately described above by the proper shipping name, and are classified, packaged, marked and labeled/placarded, and are in all respects in proper condition for transport according to applicable international and national governmental regulations. If export shipment and I am the Primary Exporter, I certify that the contents of this consignment conform to the terms of the attached EPA Acknowledgment of Consent. I certify that the waste minimization statement identified in 40 CFR 262.27(a) (if I am a large quantity generator) or (b) (if I am a small quantity generator) is true.								
Generator's/Offor's Printed/Typed Name On behalf of Natgrid Lawyer DAVIS		Signature [Signature]		Month Day Year 6 5 7 2 3				
INT'L	16. International Shipments <input type="checkbox"/> Import to U.S. <input type="checkbox"/> Export from U.S. Port of entry/exit: _____ Transporter signature (for exports only): _____ Date leaving U.S.: _____							
TRANSPORTER	17. Transporter Acknowledgment of Receipt of Materials Transporter 1 Printed/Typed Name Lawyer DAVIS Signature [Signature] Month Day Year 6 7 23 Transporter 2 Printed/Typed Name Signature Month Day Year							
	18. Discrepancy 18a. Discrepancy Indication Space <input type="checkbox"/> Quantity <input type="checkbox"/> Type <input type="checkbox"/> Residue <input type="checkbox"/> Partial Rejection <input type="checkbox"/> Full Rejection Manifest Reference Number: 18b. Alternate Facility (or Generator) U.S. EPA ID Number Facility's Phone: 18c. Signature of Alternate Facility (or Generator) Month Day Year							
DESIGNATED FACILITY	19. Hazardous Waste Report Management Method Codes (i.e., codes for hazardous waste treatment, disposal, and recycling systems) 1. H061 2. 3. 4.							
	20. Designated Facility Owner or Operator: Certification of receipt of hazardous materials covered by the manifest except as noted in Item 18a Printed/Typed Name April Watkins Signature [Signature] Month Day Year 6 8 2023							





268356

Form Approved. OMB No. 2050-0039

Please print or type.

<b>UNIFORM HAZARDOUS WASTE MANIFEST</b>		1. Generator ID Number NYR000225613	2. Page 1 of 1	3. Emergency Response Phone (516) 516-0057	4. Manifest Tracking Number <b>001880095 VES</b>			
5. Generator's Name and Mailing Address <b>REBECCA STEFFENS EQUITY WORKS MFG BITE 175 E. OLD COUNTRY ROAD HECKSVILLE, NY 11801</b> Generator's Phone: 516 343-2946			Generator's Site Address (if different than mailing address) <b>254 MANPETH AVE BROOKLYN, NY 11211</b>					
6. Transporter 1 Company Name <b>VEOLIA ES TECHNICAL SOLUTIONS</b>			U.S. EPA ID Number <b>N I D 0 0 0 6 3 1 3 6 9</b>					
7. Transporter 2 Company Name			U.S. EPA ID Number					
8. Designated Facility Name and Site Address <b>VEOLIA ES TECHNICAL SOLUTIONS 125 FACTORY LANE MIDDLESEX, NY 08846</b> Facility's Phone: 732 469-5100			U.S. EPA ID Number <b>N I D 0 0 2 4 5 4 5 4 4</b>					
9a. HM <b>X</b>	9b. U.S. DOT Description (including Proper Shipping Name, Hazard Class, ID Number, and Packing Group (if any))		10. Containers No. Type		11. Total Quantity	12. Unit Wt./Vol.	13. Waste Codes	
	1. <b>UN1993, WASTE FLAMMABLE LIQUIDS, n.o.s., (BENZENE, PETROLEUM DISTILLATES), 3, II, EQ (D001, D018)</b>		2 DM		200	P	D001	D
	2.						D018	
	3.							
	4.							
14. Special Handling Instructions and Additional Information <b>RR Service Contracted by VESTE - Contract retained by generator company agency authority on initial transporter to add or substitute additional transporters on generator's behalf. - (1) W101378 A MANHATTAN</b> <b>10 Day Received 6/23/23</b>								
15. <b>GENERATOR'S/OFFEROR'S CERTIFICATION:</b> I hereby declare that the contents of this consignment are fully and accurately described above by the proper shipping name, and are classified, packaged, marked and labeled/placarded, and are in all respects in proper condition for transport according to applicable international and national governmental regulations. If export shipment and I am the Primary Exporter, I certify that the contents of this consignment conform to the terms of the attached EPA Acknowledgment of Consent. I certify that the waste minimization statement identified in 40 CFR 262.27(a) (if I am a large quantity generator) or (b) (if I am a small quantity generator) is true.								
Generator's/Officer's Printed/Typed Name <b>Michelle Mata-Lozada</b>			Signature 		Month Day Year <b>06 21 23</b>			
16. International Shipments <input type="checkbox"/> Import to U.S. <input type="checkbox"/> Export from U.S. Port of entry/exit: _____ Transporter signature (for exports only): _____ Date leaving U.S.: _____								
17. Transporter Acknowledgment of Receipt of Materials Transporter 1 Printed/Typed Name <b>Delmy Duran</b> Signature  Month Day Year <b>06 21 23</b> Transporter 2 Printed/Typed Name _____ Signature _____ Month Day Year _____								
18. Discrepancy 18a. Discrepancy Indication Space <input type="checkbox"/> Quantity <input type="checkbox"/> Type <input type="checkbox"/> Residue <input type="checkbox"/> Partial Rejection <input type="checkbox"/> Full Rejection Manifest Reference Number: _____ 18b. Alternate Facility (or Generator) U.S. EPA ID Number _____ Facility's Phone: _____ 18c. Signature of Alternate Facility (or Generator) _____ Month Day Year _____								
19. Hazardous Waste Report Management Method Codes (i.e., codes for hazardous waste treatment, disposal, and recycling systems) 1. <b>H061</b> 2. _____ 3. _____ 4. _____								
20. Designated Facility Owner or Operator: Certification of receipt of hazardous materials covered by the manifest except as noted in Item 18a Printed/Typed Name <b>APRIL WALKER</b> Signature  Month Day Year <b>6 23 23</b>								



2

268301

Form Approved, OMB No. 2050-0039

Please print or type.

<b>UNIFORM HAZARDOUS WASTE MANIFEST</b>		1. Generator ID Number <b>NYR000225615</b>	2. Page 1 of <b>1</b>	3. Emergency Response Phone <b>(877) 616-9967</b>	4. Manifest Tracking Number <b>002272017 VES</b>			
5. Generator's Name and Mailing Address <b>ECOLITY WORKS MGP SITE 175 E. OLD COUNTRY ROAD BUCKEVILLE, NY 11801</b> Generator's Phone: <b>516 343-2385</b>		Generator's Site Address (if different than mailing address) <b>254 MARFETH AVE BROOKLYN, NY 11211</b>						
6. Transporter 1 Company Name <b>VEOLIA ES TECHNICAL SOLUTIONS</b>		U.S. EPA ID Number <b>N I D 0 0 6 3 1 3 6 9</b>						
7. Transporter 2 Company Name		U.S. EPA ID Number						
8. Designated Facility Name and Site Address <b>VEOLIA ES TECHNICAL SOLUTIONS 125 FACTORY LANE MIDLAND PARK, NJ 08846</b> Facility's Phone: <b>732 462-6100</b>		U.S. EPA ID Number <b>N I D 0 0 2 4 5 4 5 4 4</b>						
9a. HM	9b. U.S. DOT Description (including Proper Shipping Name, Hazard Class, ID Number, and Packing Group (if any))		10. Containers		11. Total Quantity	12. Unit WL/Vol.	13. Waste Codes	
			No.	Type				
	1. <b>UN1993, WASTE FLAMMABLE LIQUIDS, n.o.s., (BENZENE, PETROLEUM DISTILLATES), 3, H, HQ (D001, D018)</b>		<b>2</b>	<b>DM</b>	<b>800</b>	<b>P</b>	<b>D001</b>	<b>B</b>
	2.			<b>(JTR)</b>			<b>D018</b>	
	3.							
4.								
14. Special Handling Instructions and Additional Information <b>ER Service Contracted by VESTS - Contract retained by generator on file agency authority on initial transporter to add or substitute additional transporters on generator's behalf. + 1) W001578 A: MAN SWFCH</b> <b>10 Day received 7/7/23</b>								
15. GENERATOR'S/OFFEROR'S CERTIFICATION: I hereby declare that the contents of this consignment are fully and accurately described above by the proper shipping name, and are classified, packaged, marked and labeled/placarded, and are in all respects in proper condition for transport according to applicable international and national governmental regulations. If export shipment and I am the Primary Exporter, I certify that the contents of this consignment conform to the terms of the attached EPA Acknowledgment of Consent. I certify that the waste minimization statement identified in 40 CFR 262.27(a) (if I am a large quantity generator) or (b) (if I am a small quantity generator) is true.								
Generator's/Offor's Printed/Typed Name <b>on Behalf of Mr. Gid Jerah Richens</b>		Signature 		Month <b>6</b>		Day <b>7</b>	Year <b>23</b>	
16. International Shipments <input type="checkbox"/> Import to U.S. <input type="checkbox"/> Export from U.S. Port of entry/exit: _____ Transporter signature (for exports only): _____ Date leaving U.S.: _____								
17. Transporter Acknowledgment of Receipt of Materials								
Transporter 1 Printed/Typed Name <b>Jerah Richens</b>		Signature 		Month <b>7</b>		Day <b>5</b>	Year <b>23</b>	
Transporter 2 Printed/Typed Name		Signature		Month		Day	Year	
18. Discrepancy								
18a. Discrepancy Indication Space <input type="checkbox"/> Quantity <input type="checkbox"/> Type <input type="checkbox"/> Residue <input type="checkbox"/> Partial Rejection <input type="checkbox"/> Full Rejection								
Manifest Reference Number:								
18b. Alternate Facility (or Generator) U.S. EPA ID Number								
Facility's Phone:								
18c. Signature of Alternate Facility (or Generator) Month Day Year								
19. Hazardous Waste Report Management Method Codes (i.e., codes for hazardous waste treatment, disposal, and recycling systems)								
1. <b>H061</b>		2.		3.		4.		
20. Designated Facility Owner or Operator: Certification of receipt of hazardous materials covered by the manifest except as noted in Item 18a								
Printed/Typed Name <b>APRIL WATKINS</b>		Signature 		Month <b>7</b>		Day <b>7</b>	Year <b>23</b>	



4

267903

Form Approved. OMB No. 2050-0039

Please print or type.

<b>UNIFORM HAZARDOUS WASTE MANIFEST</b>		1. Generator ID Number NYR000225615	2. Page 1 of 1	3. Emergency Response Phone (877) 816-0067	4. Manifest Tracking Number 002272068 VES			
5. Generator's Name and Mailing Address REBECCA STEFFENS EQUITY WORKS MOP SITE 173 E. OLD COUNTRY ROAD HICKSVILLE, NY 11801 Generator's Phone: 516 545 2386		Generator's Site Address (if different than mailing address) 254 MASPETH AVE BROOKLYN, NY 11211						
6. Transporter 1 Company Name VEOLIA BE TECHNICAL SOLUTIONS		U.S. EPA ID Number N I D 0 0 6 3 3 6 9						
7. Transporter 2 Company Name		U.S. EPA ID Number						
8. Designated Facility Name and Site Address VEOLIA BE TECHNICAL SOLUTIONS 125 FACTORY LANE MIDDLESEX, NJ 08846 Facility's Phone: 732 460 5100		U.S. EPA ID Number N I D 0 0 2 4 3 4 3 4 4						
9a. HM X	9b. U.S. DOT Description (including Proper Shipping Name, Hazard Class, ID Number, and Packing Group (if any)) 1. UN1993, WASTE FLAMMABLE LIQUIDS, 1.1L, (BENZENE, PETROLIUM DISTILLATES), 3, II, RC (DQ1, DQ19)		10. Containers No. Type 4 D M		11. Total Quantity 1500	12. Unit Wt./Vol. F	13. Waste Codes D001 B D015	
	2.							
	3.							
	4.							
14. Special Handling Instructions and Additional Information ER Service Contracted by VESTS - Contract retained by generator upon agency authority on initial transporter to add or substitute additional transporters on generator's behalf. - 1) W101578 A: MARLISWFLU 100% received 7/20/23								
15. GENERATOR'S/OFFEROR'S CERTIFICATION: I hereby declare that the contents of this consignment are fully and accurately described above by the proper shipping name, and are classified, packaged, marked and labeled/placarded, and are in all respects in proper condition for transport according to applicable international and national governmental regulations. If export shipment and I am the Primary Exporter, I certify that the contents of this consignment conform to the terms of the attached EPA Acknowledgment of Consent. I certify that the waste minimization statement identified in 40 CFR 262.27(a) (if I am a large quantity generator) or (b) (if I am a small quantity generator) is true.								
Generator's/Offor's Printed/Typed Name on behalf of NYU lawyer DAVIS				Signature 		Month Day Year 7 19 23		
16. International Shipments <input type="checkbox"/> Import to U.S. <input type="checkbox"/> Export from U.S. Port of entry/exit: Date leaving U.S.:								
17. Transporter Acknowledgment of Receipt of Materials Transporter 1 Printed/Typed Name Lawyer DAVIS Signature  Month Day Year 7 19 23 Transporter 2 Printed/Typed Name Signature Month Day Year								
18. Discrepancy 18a. Discrepancy Indication Space <input type="checkbox"/> Quantity <input type="checkbox"/> Type <input type="checkbox"/> Residue <input type="checkbox"/> Partial Rejection <input type="checkbox"/> Full Rejection Manifest Reference Number: 18b. Alternate Facility (or Generator) U.S. EPA ID Number Facility's Phone: 18c. Signature of Alternate Facility (or Generator) Month Day Year								
19. Hazardous Waste Report Management Method Codes (i.e., codes for hazardous waste treatment, disposal, and recycling systems) 1. H661 2. 3. 4.								
20. Designated Facility Owner or Operator: Certification of receipt of hazardous materials covered by the manifest except as noted in item 18a Printed/Typed Name APRIL WATKINS Signature  Month Day Year 7 20 23								



267903

<b>SHIPPING DOCUMENT</b>		1. Generator ID Number <b>NYE000225615</b>	2. Page 1 of <b>1</b>	3. Emergency Response Phone <b>(877) 818-8087</b>	4. Shipping Document Tracking Number <b>ZZ 01129357</b>
5. Generator's Name and Mailing Address <b>ECOLITY WORKS MGP SITE 175 E. OLD COUNTRY ROAD HICKSVILLE, NY 11801</b> Generator's Phone: <b>516 343-2586</b>			Generator's Site Address (if different than mailing address) <b>254 MASPETH AVE BROOKLYN, NY 11211</b>		
6. Transporter 1 Company Name <b>VEOLIA ES TECHNICAL SOLUTIONS</b>			U.S. EPA ID Number <b>NYD080631369</b>		
7. Transporter 2 Company Name			U.S. EPA ID Number		
8. Designated Facility Name and Site Address <b>VEOLIA ES TECHNICAL SOLUTIONS E.C. 125 factory LANE 1 YODEN LANE FLANDERS, NJ 07836</b> Facility's Phone: <b>973 343-7111</b>			U.S. EPA ID Number <b>NYD002454544</b>		
GENERATOR	9a. HM	9b. U.S. DOT Description (including Proper Shipping Name, Hazard Class, ID Number, and Packing Group (if any))	10. Containers		11. Total Quantity
			No.	Type	12. Unit Wt./Vol.
		<b>1. NON RCRA AND DOT NON REGULATED SOLID, (PPE)</b>	<b>2</b>	<b>DM</b>	<b>50 P</b>
		<b>2.</b>			
		<b>3.</b>			
		<b>4.</b>			
13. Codes <b>ID27</b> <b>B</b>					
14. Special Handling Instructions and Additional Information <b>EM Service Contracted by VESTS + Contract retained by generator as per agency authority on initial transporter to add or substitute additional transporters on generator's behalf. + 1) W261102 A: MARJERRIS-NH</b> <b>10 Day Received 7/20/23</b>					
15. GENERATOR S/OFFEROR S CERTIFICATION: I hereby declare that the contents of this consignment are fully and accurately described above by the proper shipping name, and are classified, packaged, marked and labeled/placarded, and are in all respects in proper condition for transport according to applicable international and national governmental regulations.					
Generator's/Officer's Printed/Typed Name <b>on behalf of Nat Grid Lawyer DAVIS</b>		Signature 		Month Day Year <b>6 7 1 9 2 3</b>	
INT'L	16. International Shipments <input type="checkbox"/> Import to U.S. <input type="checkbox"/> Export from U.S. Port of entry/exit: _____ Date leaving U.S.: _____				
	17. Transporter Acknowledgment of Receipt of Shipment				
TRANSPORTER	Transporter 1 Printed/Typed Name <b>Lawyer DAVIS</b>		Signature 		Month Day Year <b>7 19 23</b>
	Transporter 2 Printed/Typed Name		Signature		Month Day Year
DESIGNATED FACILITY	18. Discrepancy				
	18a. Discrepancy Indication Space <input type="checkbox"/> Quantity <input type="checkbox"/> Type <input type="checkbox"/> Residue <input type="checkbox"/> Partial Rejection <input type="checkbox"/> Full Rejection				
	18b. Alternate Facility (or Generator) Shipping Document Tracking Number: _____ U.S. EPA ID Number: _____				
	Facility's Phone: _____				
	18c. Signature of Alternate Facility (or Generator) Month Day Year				
19. Report Management Method Codes (i.e., codes for treatment, disposal, and recycling systems)					
1. <b>H061</b>		2.		3.	
4.		5.		6.	
20. Designated Facility Owner or Operator: Certification of receipt of shipment except as noted in Item 18a					
Printed/Typed Name <b>April Watkins</b>		Signature 		Month Day Year <b>7 20 23</b>	

DESIGNATED FACILITY TO GENERATOR



7 268364

Please print or type.

Form Approved. OMB No. 2050-0039

GENERATOR	<b>UNIFORM HAZARDOUS WASTE MANIFEST</b>		1. Generator ID Number <b>NYR000225615</b>	2. Page 1 of <b>1</b>	3. Emergency Response Phone <b>(877) 818-0867</b>	4. Manifest Tracking Number <b>002272077 VES</b>				
	5. Generator's Name and Mailing Address <b>EQUITY WORKS MGP SITE 175 E. OLD COUNTRY ROAD HICKSVILLE, NY 11801</b>			Generator's Site Address (if different than mailing address) <b>254 MASPETH AVE BROOKLYN, NY 11211</b>						
	6. Transporter 1 Company Name <b>VEOLIA ES TECHNICAL SOLUTIONS</b>			U.S. EPA ID Number <b>N J D 0 8 0 6 3 3 3 6 9</b>						
	7. Transporter 2 Company Name			U.S. EPA ID Number						
	8. Designated Facility Name and Site Address <b>VEOLIA ES TECHNICAL SOLUTIONS 125 FACTORY LANE MIDDLERSEX, NJ 08846</b>			U.S. EPA ID Number <b>N J D 0 0 2 4 5 4 3 4 4</b>						
	Facility's Phone: <b>732 469 5100</b>									
	9a. HM	9b. U.S. DOT Description (including Proper Shipping Name, Hazard Class, ID Number, and Packing Group (if any))			10. Containers No. Type		11. Total Quantity	12. Unit Wt./Vol.	13. Waste Codes	
	<b>X</b>	<b>1. UN1993, WASTE FLAMMABLE LIQUIDS, n.o.s., (BENZENE, PETROLEUM DISTILLATES), 3, II, EQ (D001,D014)</b>			<b>7 D M</b>		<b>1200</b>	<b>P</b>	<b>D001 B</b>	
		<b>2.</b>							<b>D014</b>	
		<b>3.</b>								
	<b>4.</b>									
INT'L	14. Special Handling Instructions and Additional Information <b>agency authority on initial transporter to add or substitute additional transportation on generator's behalf. + 1) W101578 A:</b> <b>MANCHESTER</b> <b>10 DAY received 7/28/23</b>									
	15. GENERATOR'S/OFFEROR'S CERTIFICATION: I hereby declare that the contents of this consignment are fully and accurately described above by the proper shipping name, and are classified, packaged, marked and labeled/placarded, and are in all respects in proper condition for transport according to applicable international and national governmental regulations. If export shipment and I am the Primary Exporter, I certify that the contents of this consignment conform to the terms of the attached EPA Acknowledgment of Consent. I certify that the waste minimization statement identified in 40 CFR 262.27(a) (if I am a large quantity generator) or (b) (if I am a small quantity generator) is true.									
TRANSPORTER	Generator's/Offoror's Printed/Typed Name <b>ON Behalf of NatGrid Lawyer Davis</b>									
	Signature <b>[Signature]</b> Month Day Year <b>6 7 2 6 2 3</b>									
DESIGNATED FACILITY	16. International Shipments <input type="checkbox"/> Import to U.S. <input type="checkbox"/> Export from U.S. Port of entry/exit: _____ Date leaving U.S.: _____									
	17. Transporter Acknowledgment of Receipt of Materials Transporter 1 Printed/Typed Name <b>Lawyer Davis</b> Signature <b>[Signature]</b> Month Day Year <b>7 26 23</b> Transporter 2 Printed/Typed Name Signature Month Day Year									
DESIGNATED FACILITY	18. Discrepancy									
	18a. Discrepancy Indication Space <input type="checkbox"/> Quantity <input type="checkbox"/> Type <input type="checkbox"/> Residue <input type="checkbox"/> Partial Rejection <input type="checkbox"/> Full Rejection									
	Manifest Reference Number: _____									
	18b. Alternate Facility (or Generator) U.S. EPA ID Number									
	Facility's Phone: _____									
DESIGNATED FACILITY	18c. Signature of Alternate Facility (or Generator) Month Day Year									
	19. Hazardous Waste Report Management Method Codes (i.e., codes for hazardous waste treatment, disposal, and recycling systems)									
	1. <b>H061</b> 2. 3. 4.									
	20. Designated Facility Owner or Operator: Certification of receipt of hazardous materials covered by the manifest except as noted in Item 18a Printed/Typed Name <b>April Watkins</b> Signature <b>[Signature]</b> Month Day Year <b>7 28 23</b>									